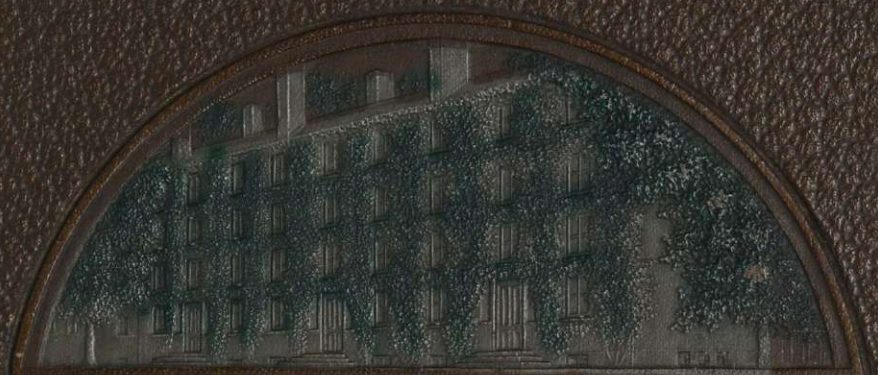

KALEIDOSCOPE

1925

Archives
39
2
c.1

The

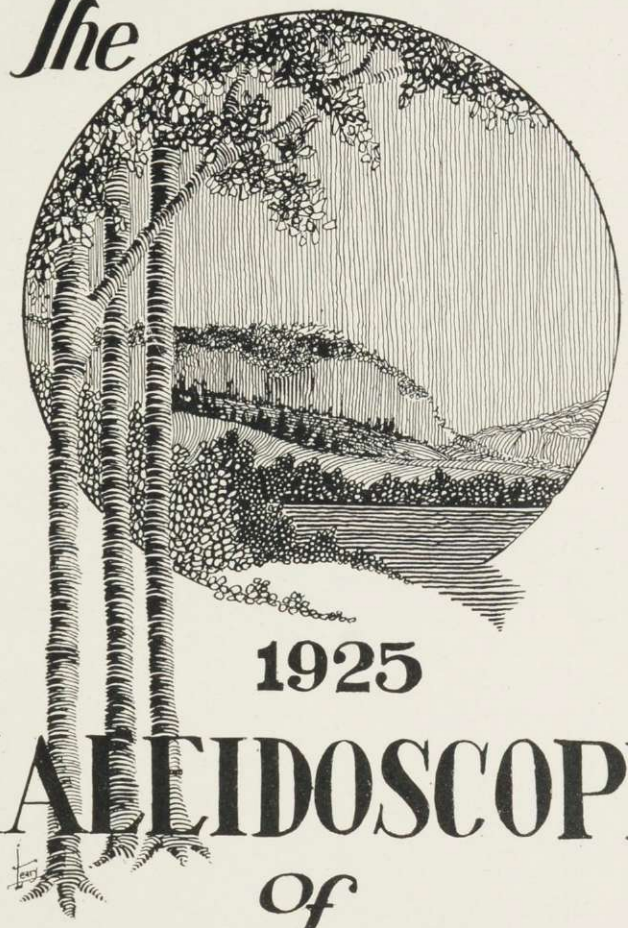

1925

KALEIDOSCOPE

of

MIDDLEBURY COLLEGE

ARCHIVES
59

Gift of Miriam Gertrude Colby, c. 1926

Foreword

THIS, the Twenty-ninth volume of the KALEIDOSCOPE, *is published by the class to be graduated in the one hundred and twenty-fifth year of the founding of our noble Alma Mater. With the fitness of such an anniversary in mind, we have attempted to incorporate and infuse into this book the true Middlebury spirit---a spirit emanating from a century and a quarter of active college life and honored educational service amongst the eternal hills of old Vermont. Limned in the softened, but steady-glowing light of the Middlebury of the Past, we have endeavored with picture and pen to delineate in some measure through these pages, the ever-broadening life of the Middlebury of Today.*

HON. GAMALIEL PAINTER

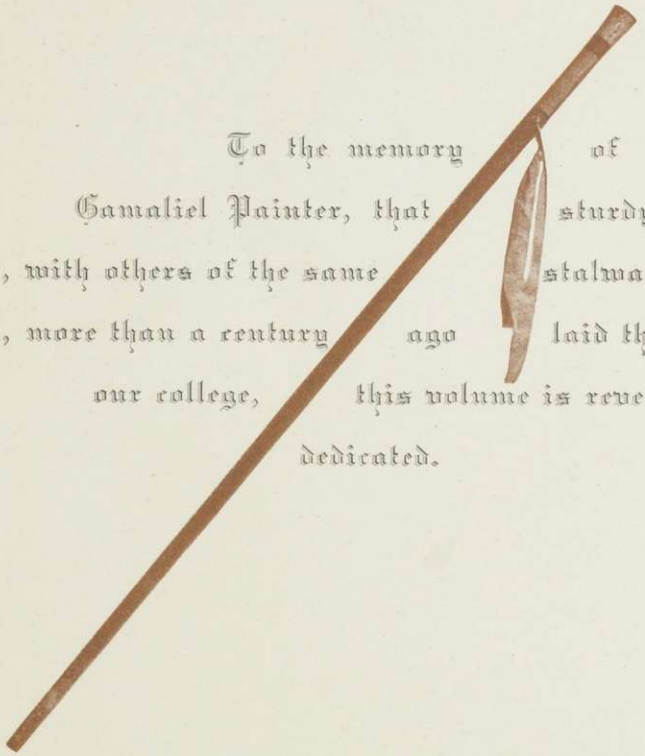

To the memory of
Gamaliel Painter, that sturdy pioneer,
who, with others of the same stalwart and undaunted
will, more than a century ago laid the foundation of
our college, this volume is reverently
dedicated.

Campus

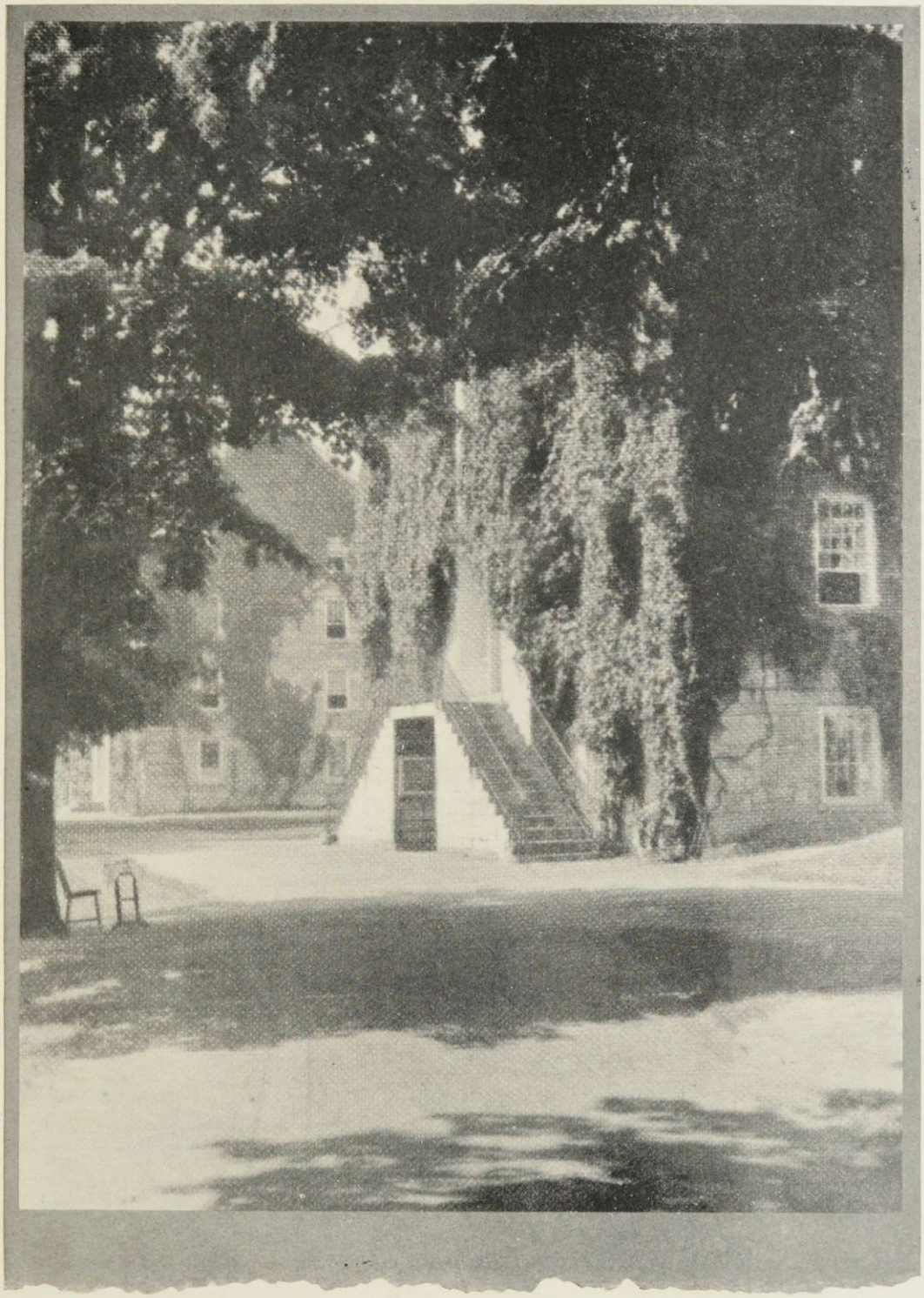

Old Chapel

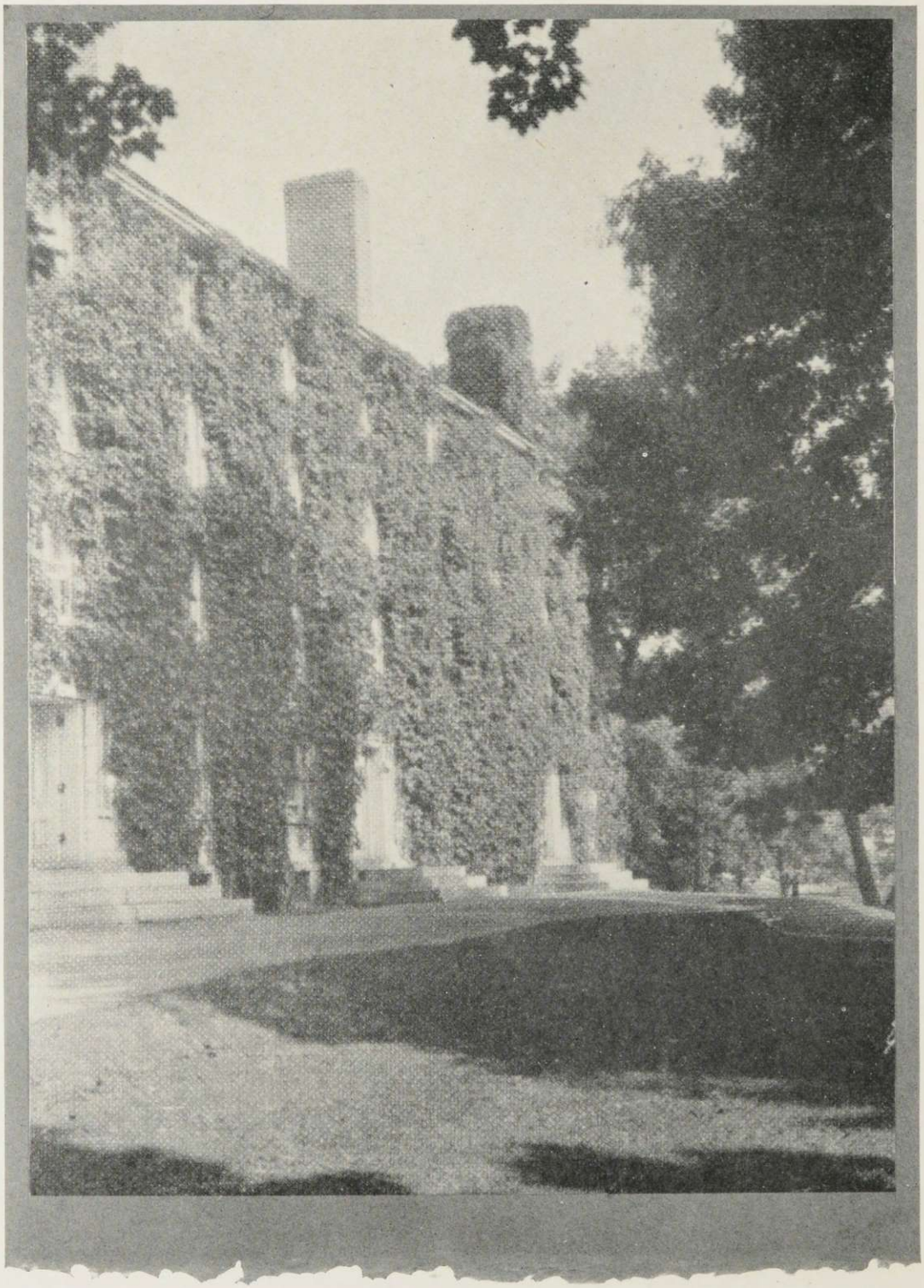

Painter Hall

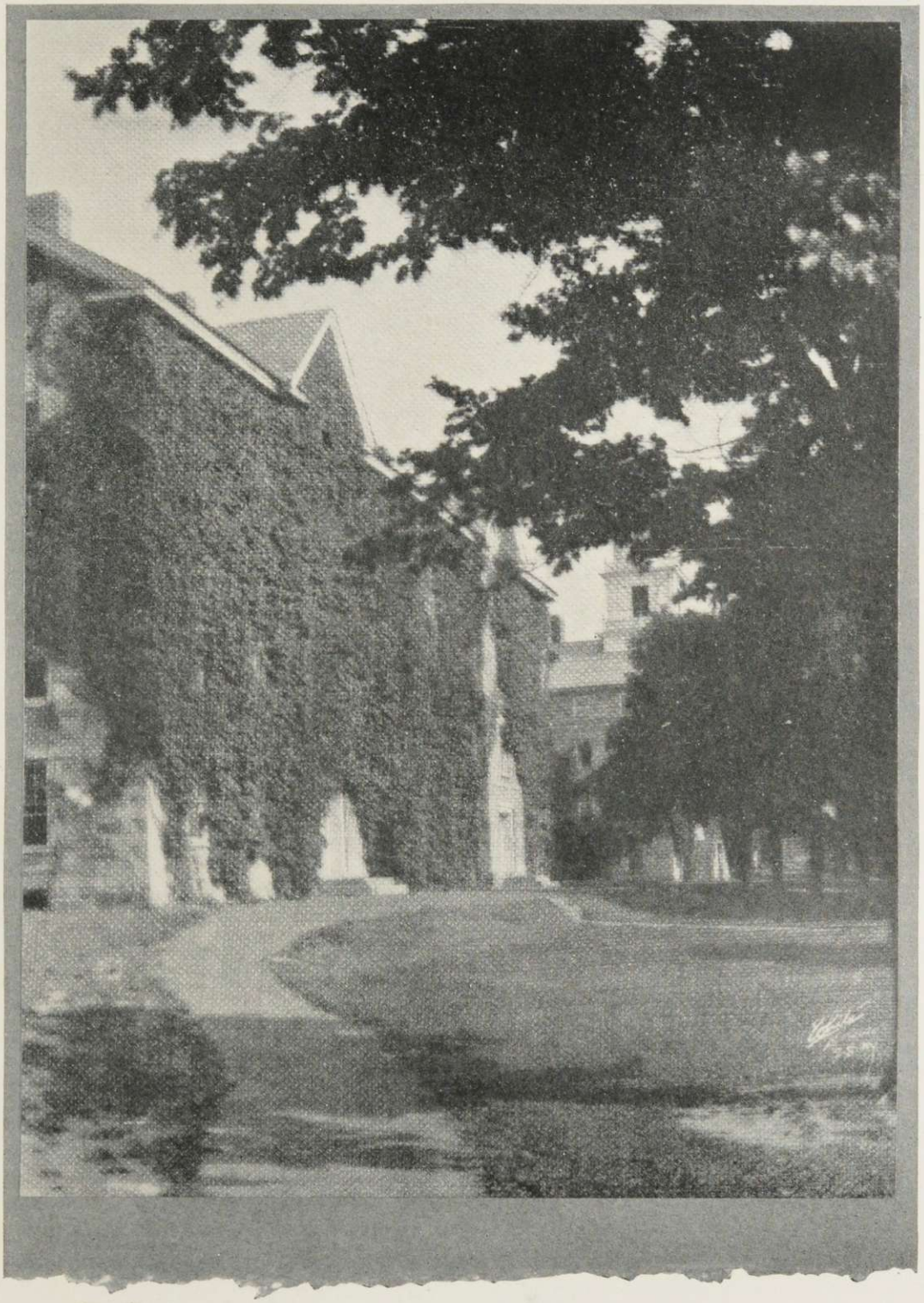

Starr Hall

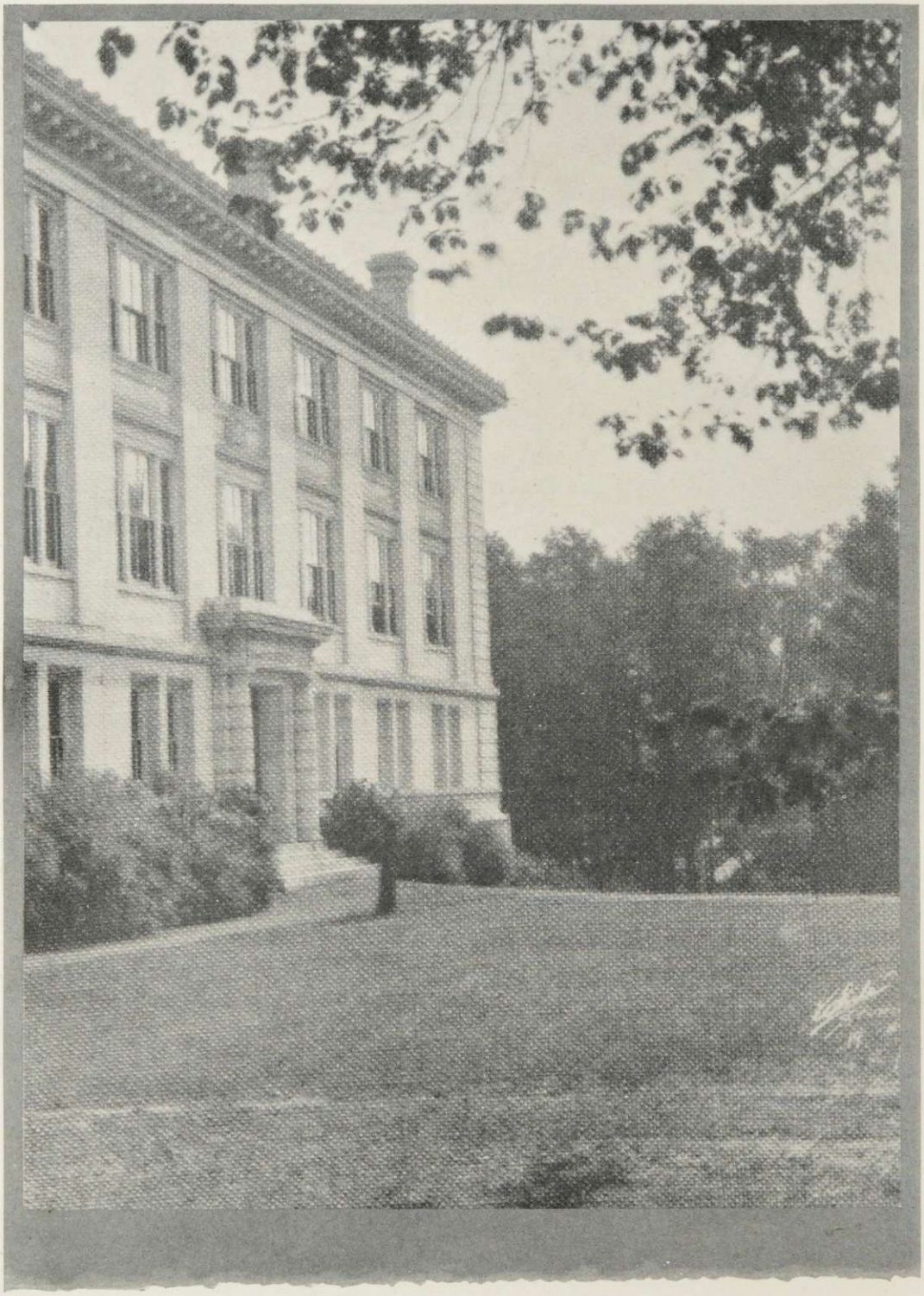

Warner Science Hall

McCullough Gymnasium

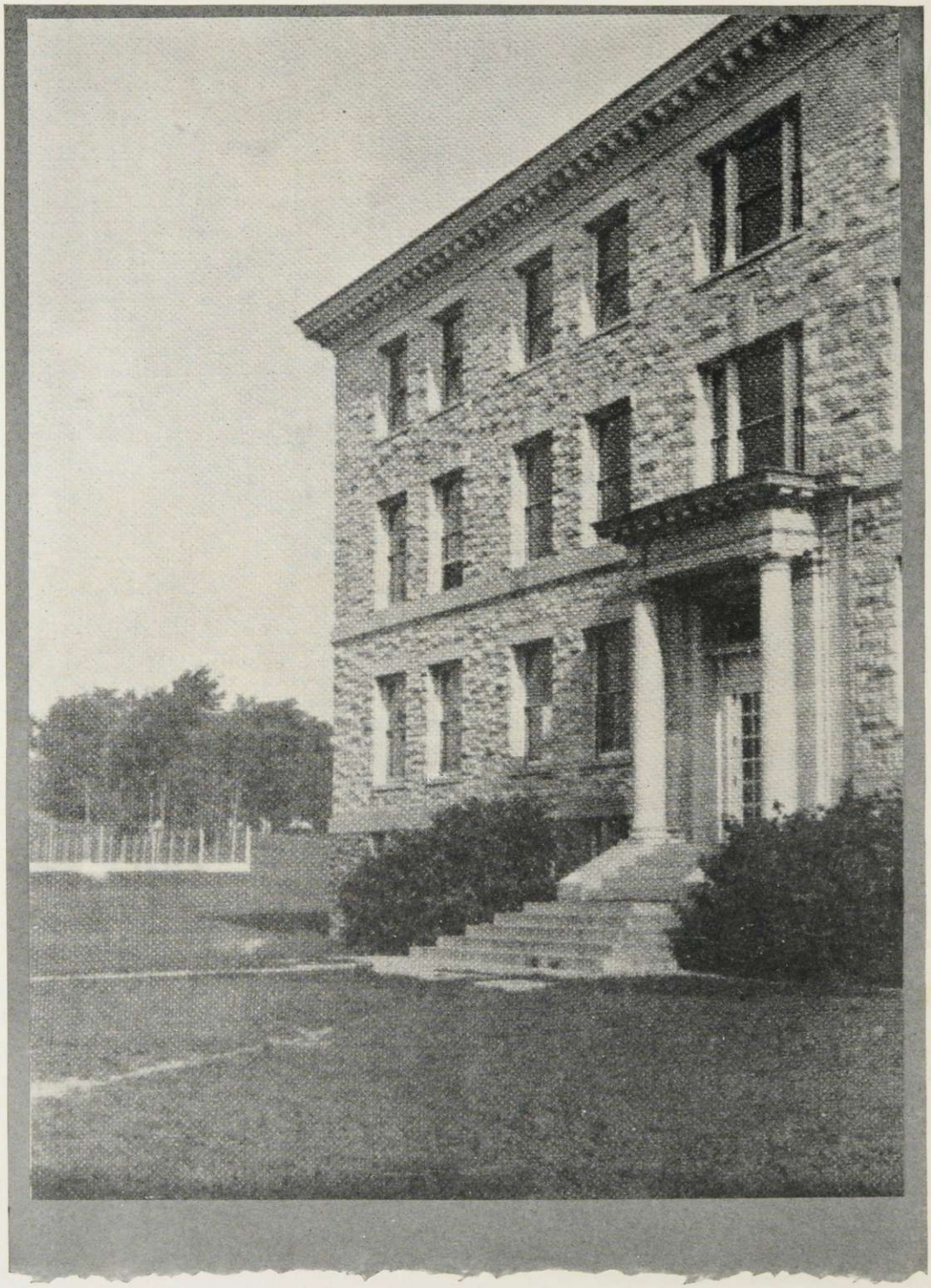

Chemistry Building

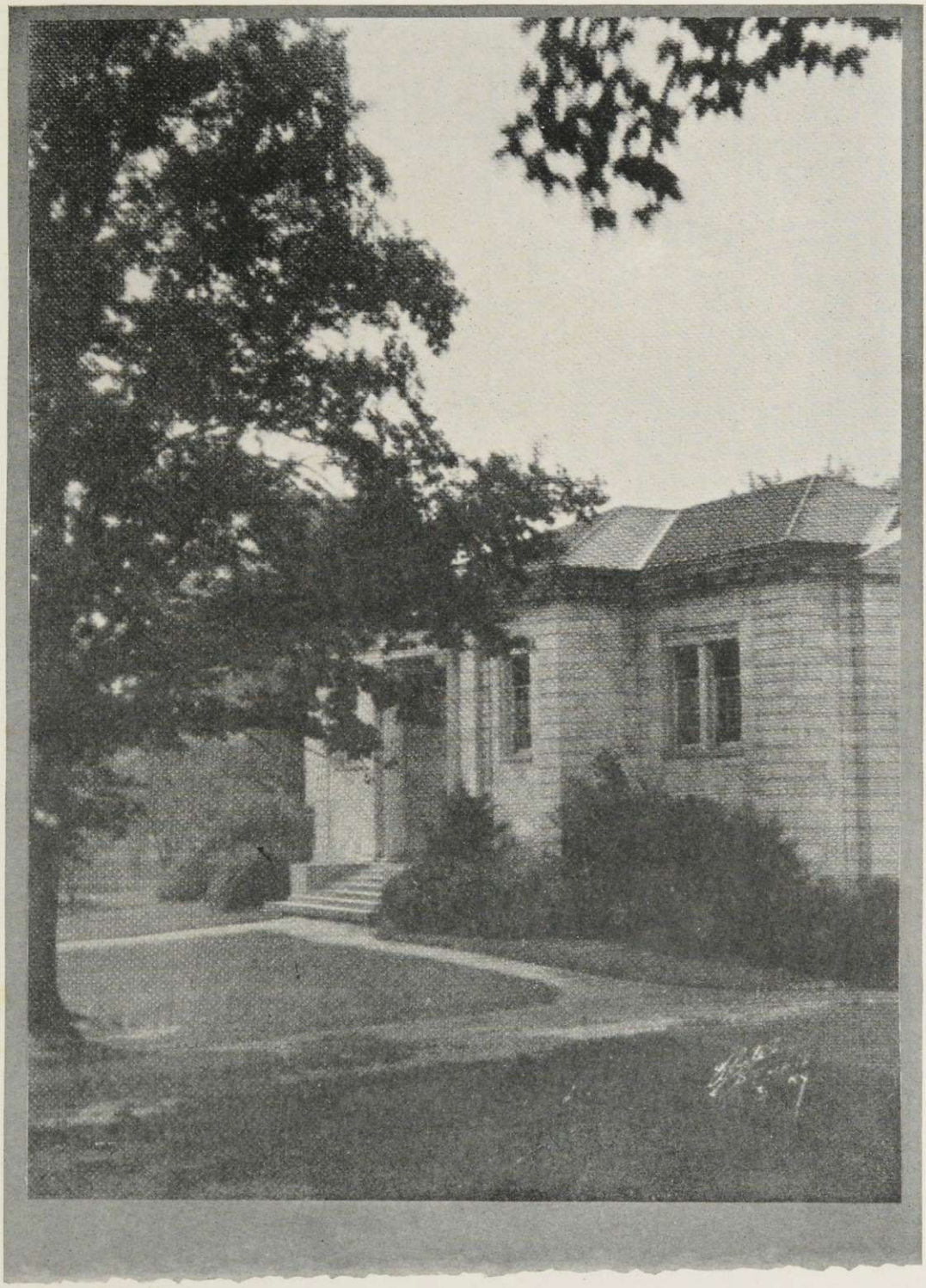

Egbert Starr Library

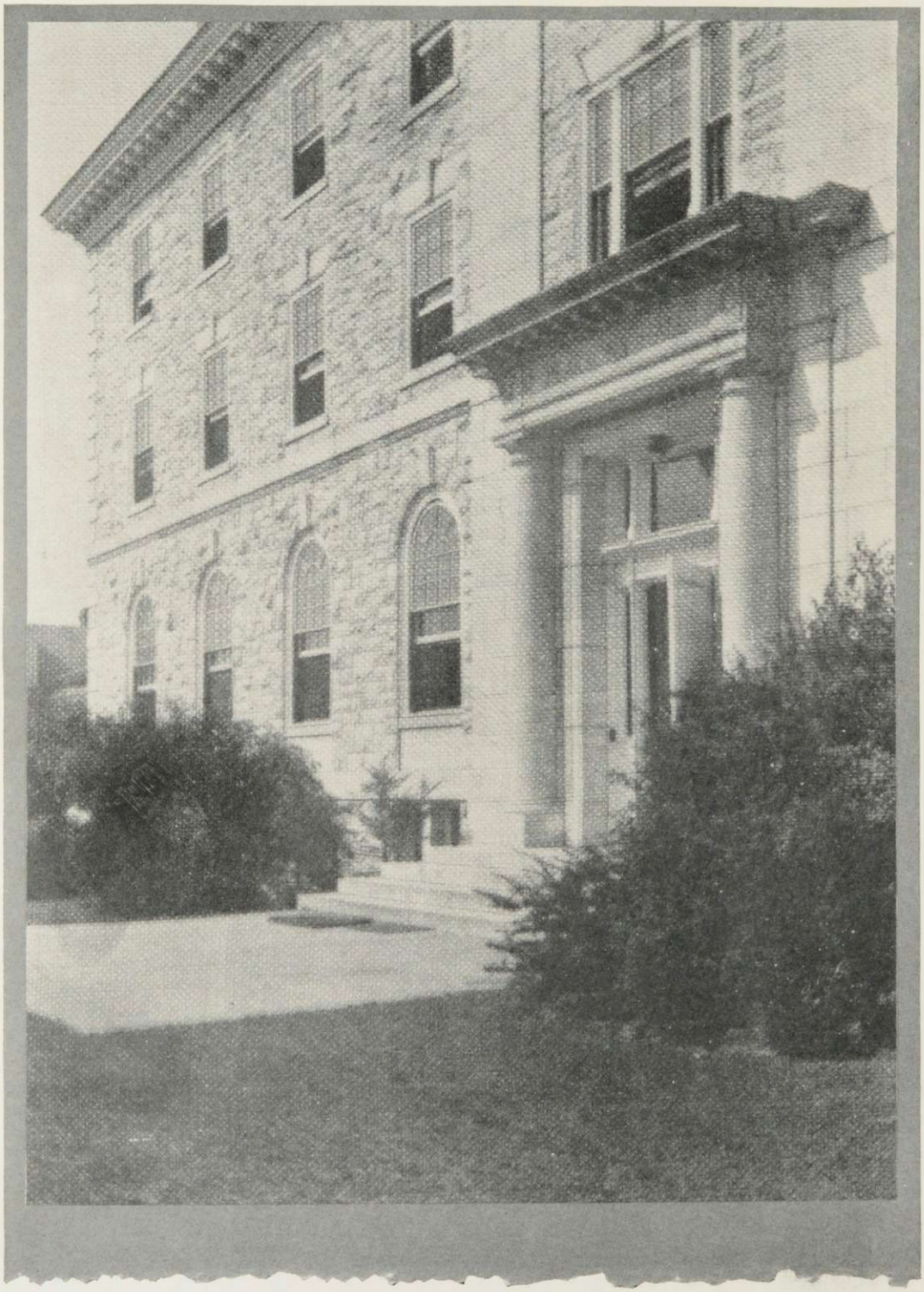

Pearsons Hall

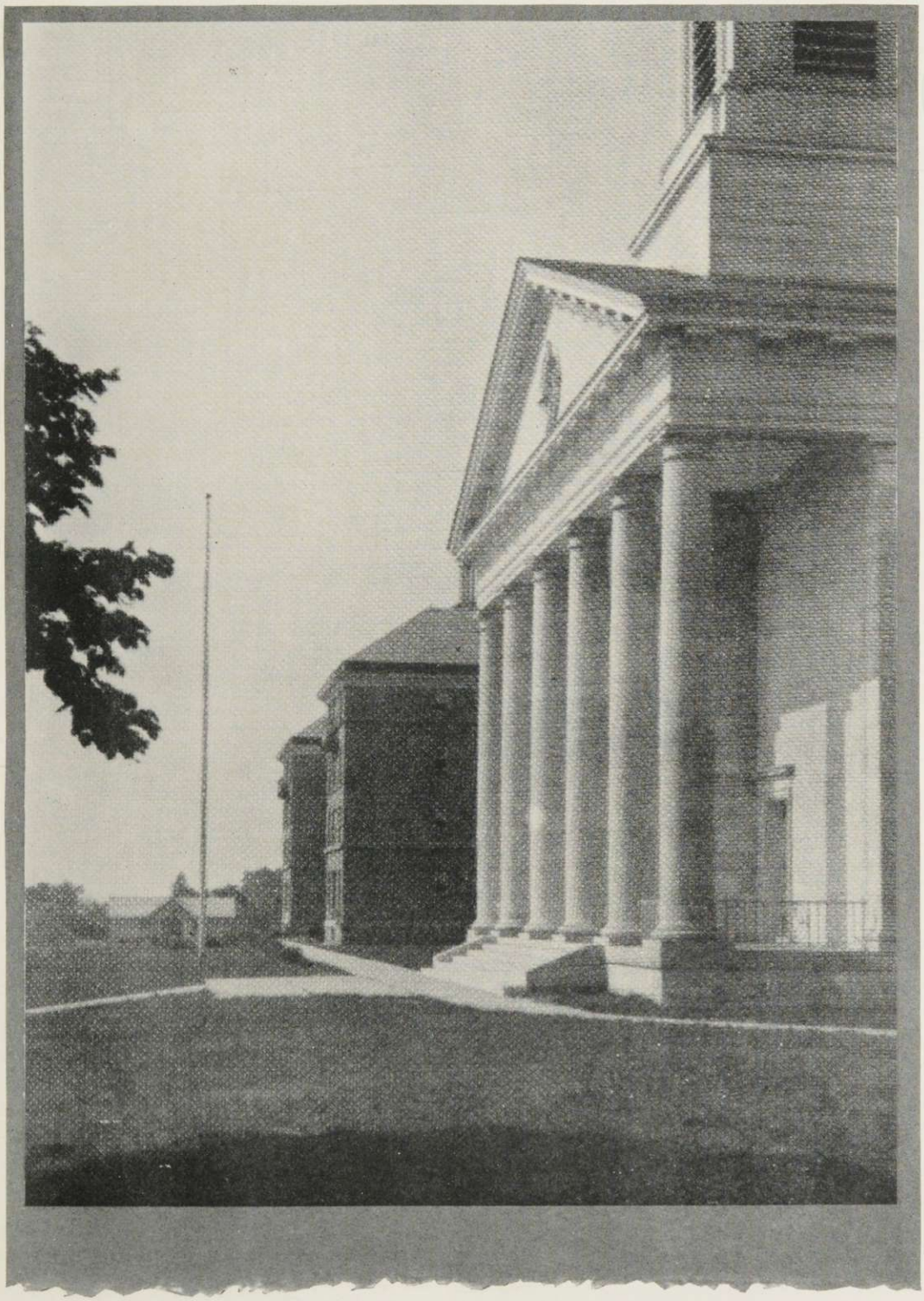

Hepburn Hall *Mead Memorial Chapel*

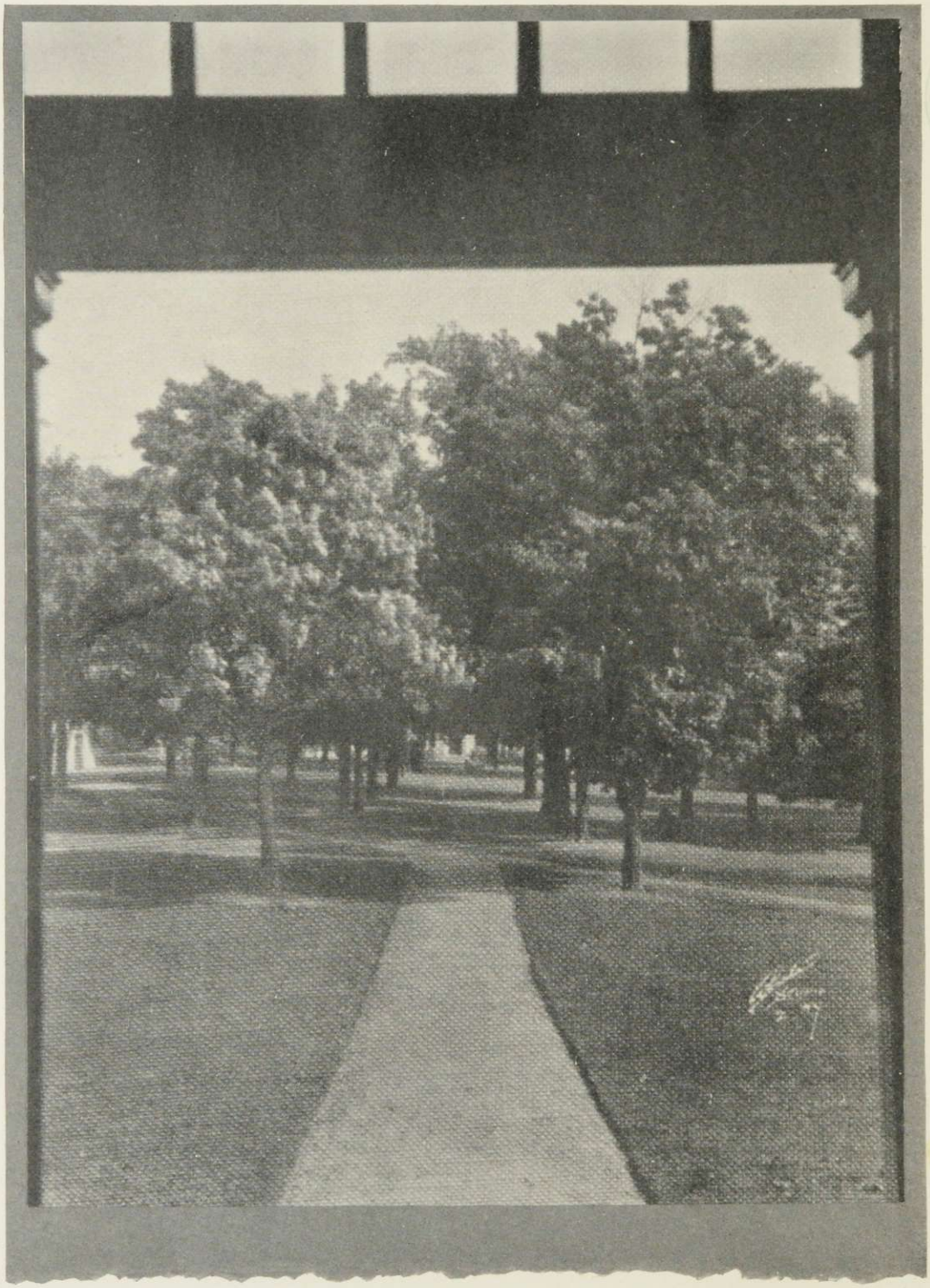

Campus Walk from Starr Library

Administration

Middlebury College in 1860

Trustees Appointed by the Charter of Middlebury College

Rev. Jeremiah Atwater, S. T. D. Pres.
Hon. Nathaniel Chipman, LL. D.
Rev. Heman Ball, D. D.
Hon. Elijah Paine, LL. D.
Hon. Gamaliel Painter
Hon. Israel Smith, A. M.
Hon. Stephen Rowe Bradley, LL. D.
Seth Storrs, A. M.
Hon. Stephen Jacob, A. M.
Hon. Daniel Chipman, LL. D.
Hon. Lot Hall
Rev. Aaron Leland, A. M.
Rev. Gershom Clark Lyman, D. D.
Samuel Miller, A. M.
Hon. Jedediah Parker Buckingham, A. M.
Hon. Darius Matthews

Presidents of Middlebury College

Rev. Jeremiah Atwater, S. T. D.	1800-1809
Rev. Henry Davis, S. T. D.	1809-1817
Rev. Joshua Bates, D. D.	1818-1839
Rev. Benjamin Labaree, D. D., LL. D.	1840-1866
Rev. Harvey Denison Kitchel, D. D.	1866-1873
Rev. Calvin Butler Hulbert, D. D.	1875-1880
Rev. Cyrus Hamlin, D. D., LL. D.	1880-1885
Ezra Brainerd, D. D., LL. D., Sc. D.	1885-1908
Rev. John Martin Thomas, D. D., LL. D.	1908-1921
Rev. Paul Dwight Moody, D. D.	1921-

EZRA BRAINERD, D. D., LL. D., Sc. D., ΧΨ, ΦΒΚ

President Emeritus and College Trustee

A. B., Middlebury, '64; LL. D., '88, from University of Vermont and Ripon College; D. D., 1900, from Howard University; Tutor in Middlebury College, 1864-1866; Andover Theological Seminary, 1866-1868; Professor of Rhetoric and English Literature in Middlebury College, 1868-1880; of Physics and Applied Mathematics, 1880-1886; President pro tem., 1885-1886; President, 1886-1908; Professor of Mental and Moral Science, 1891-1908; Member of Board of Commissioners to revise School Laws of Vermont, 1887; President of Vermont Botanical Club; Non-resident Member of New England Botanical Club; Member of American Geological Society.

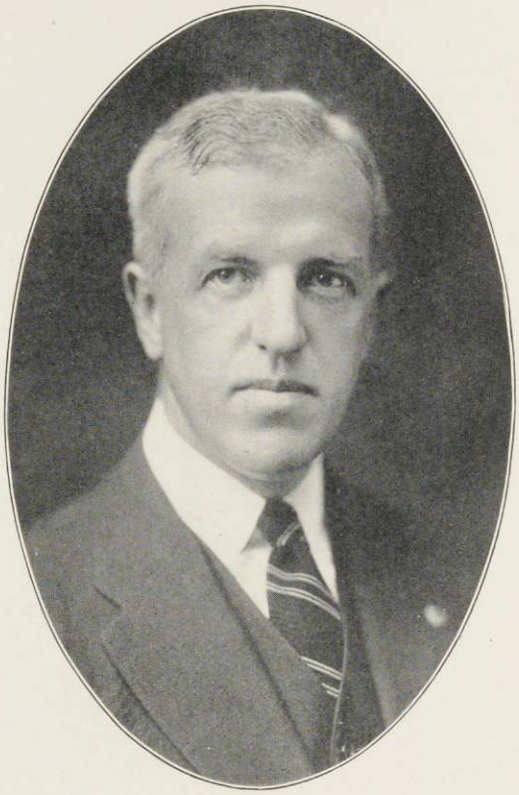

PAUL DWIGHT MOODY, A. B., D. D., ΑΔΦ

President

A. B., Yale, 1901; studied in Free Church Theological Seminaries in Edinburgh and Glasgow for two years and later at Hartford Seminary; teacher at the Northfield Schools for six years; ordained to the ministry in 1912 and installed in South Congregational Church at St. Johnsbury, Vermont; appointed Chaplain of the Vermont National Guard, 1916; appointed Senior Chaplain of the A. E. F., discharged with rank of major and decorated by the French with the Order of University Palms, grade of Officer of the Academy; Chevalier de la Legion d'Honneur; Associate Pastor of the Madison Avenue Presbyterian Church, New York City; President of Middlebury College, 1921—.

The President and Fellows of Middlebury College

PAUL DWIGHT MOODY, A. B., D. D. ..... Middlebury
President

EZRA BRAINERD, D. D., LL. D., Sc. D. ..... Middlebury
President Emeritus, Middlebury College

HENRY H. VAIL, LL. D. ..... Woodstock
Formerly Treasurer, American Book Company

JAMES L. BARTON, D. D., LL. D. ..... Boston, Mass.
Secretary, American Board of Commissioners for Foreign Missions

M. ALLEN STARR, M. D., Ph. D., LL. D. ..... New York, N. Y.
Neurologist, Emeritus Professor, Columbia University

JAMES M. GIFFORD, LL. D. ..... New York, N. Y.
Lawyer: Merrill, Rogers, Gifford and Woody

JOHN A. FLETCHER, A. B. ..... Middlebury
Treasurer, Middlebury College

JOHN E. WEEKS, A. M. ..... Middlebury
Director of State Institutions

FRANK C. PARTRIDGE, LL. D. ..... Proctor
President, Vermont Marble Company

WILLIAM H. PORTER, LL. D. ..... New York, N. Y.
Banker: J. P. Morgan & Company

BERT L. STAFFORD, A. B. ..... Rutland
Lawyer: Lawrence, Stafford & Bloomer

FRANK L. FISH, A. B. ..... Vergennes
Judge, Superior Court, Vermont

SANFORD H. LANE, A. B. ..... New York, N. Y.
American Bank Note Company

PERCIVAL WILDS, A. B. ..... New York, N. Y.
Lawyer: Chamberlain, Kafer & Wilds

HERBERT K. TWITCHELL ..... New York, N. Y.
Seamen's Savings Bank

CHARLES M. SWIFT ..... Ferrisburg
President, Manila Electric Railroad and Lighting Corporation, and Philippine Railroad Co.

REDFIELD PROCTOR, M. S., LL. D. ..... Proctor
Governor of Vermont

HALL P. MCCULLOUGH, A. B., LL. B. ..... New York, N. Y.
Lawyer: Stetson, Jennings & Russell

ALBERT H. WIGGIN, LL. D. ..... New York, N. Y.
President, Chase National Bank

THEODORE S. WOOLSEY, JR., B. A., M. F. ..... New Haven, Conn.
Secretary, Connecticut Forestry Association

SAMUEL B. BOTSFORD, A. B. ..... Buffalo, N. Y.
Lawyer: Botsford, Lytle, Mitchell and Albro

ELBERT S. BRIGHAM, A. B. ..... St. Albans
Commissioner of Agriculture, State of Vermont

FAY A. SIMMONS, A. B. ..... Boston, Mass.
Treasurer: Harris, Forbes and Company

JOHN A. FLETCHER, A. B.
Secretary and Treasurer

EDWARD D. COLLINS, Ph. D.
Comptroller

DAVIS L. WELLS
Auditor

FACULTY

CHARLES BAKER WRIGHT, A. M., Litt. D., ΦΔΘ, ΦBK

Professor of Rhetoric and English Literature, Emeritus

A. B., Butchel College, '80; A. M., '85; L. H. D., '05; A. M., University of Vermont, '04; Litt. D., Middlebury College, '15; Johns Hopkins University, 1882-1885; Graduate Scholar of Johns Hopkins University, 1884-1885; Fellow of Johns Hopkins University, 1885; Chair of Rhetoric and English Literature at Middlebury College, 1885-1920; Acting Dean, 1915-1918; Acting President, October 1-November 6, 1918.

WILLIAM WESLEY MCGILTON, A. M., Sc. D., ΨΥ, ΦBK

Professor of Chemistry, Emeritus

A. B., Wesleyan, '81; A. M., Wesleyan, '84; Sc. D., Middlebury, '21; Instructor in Science, Fort Edward Collegiate Institute, 1881-1891; traveled in Europe, 1882; Student in Chemistry and Physics, Leipsic University, Germany, 1891-1892; Professor of Chemistry in Middlebury College, 1892-1919; Member of Leipsic Chemical Society, 1892; Member of American Chemical Society, 1897; President of the Vermont Teachers' Association, 1898.

MYRON REED SANFORD, A. M., L. H. D., ΦNΘ, ΦBK

Professor of Latin Language and Literature, Emeritus

A. B., Wesleyan, '80; A. M., Wesleyan, '83; L. H. D., University of Vermont, '10. In charge of Classical Department, Wyoming Seminary, Kingston, Pa., 1880-1886; Assistant Professor of Latin and Registrar Haverford College, 1886-1887; Professor of Latin (same), 1887-1890; Professor of Latin and Dean of College (same), 1890-1893; Professor of Latin, Middlebury College, 1894—. Gottingen and Rome, Summer of 1892; Student in Classical Philology in University of Leipsic, 1893-1894; Studied Archæology in Rome and Pompeii, 1894; Archæology and Classical study in Italy and Mediterranean Countries, 1912; President Vermont Classical Association.

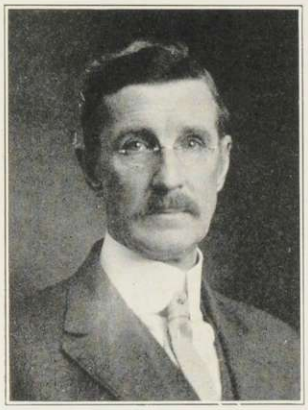

ERNEST CALVIN BRYANT, S. B., XΨ, ΦBK

Baldwin Professor of Physics

Graduated from Middlebury, '91; Graduated from Massachusetts Institute of Technology, '93; Employed by Canadian Bridge and Iron Company, Montreal, P. Q., 1893-1895; Professor of Mathematics and Physics in Middlebury College, 1895-1912; Fellow of American Association for the Advancement of Science; Member of the American Physical Society; Research Student at Cambridge University, England, 1913-1914; Research Assistant Yerkes' Observatory, summer of 1921; Professor of Physics, Middlebury College, 1912—.

WILLIAM SARGENT BURRAGE, Ph. D., ΦBK

Professor of the Greek Language and Literature

A. B., Harvard University, '92; A. M., '95; Ph. D., '98; Acting Assistant Professor of Latin, University of West Virginia, 1900-1901; Instructor in Greek, Bryn Mawr College, 1901-1902; Professor of Greek, Middlebury College, 1906—.

EDWARD DAY COLLINS, Ph. D., ΦBK

Comptroller

A. B., Yale, '96; Ph. D., '99; Assistant in History, Yale University, 1887-1899; Instructor in History, 1899-1901; Treasurer and Managing Director Canadian Carbonate Co., Montreal, 1902-1904; Principal State Normal School, Johnson, Vt., 1904-1909; Professor of Pedagogy, Middlebury College, 1909-1921; Acting President, Middlebury College, November, 1918-April, 1919, and April-September, 1921; Provost of Middlebury College, 1919—.

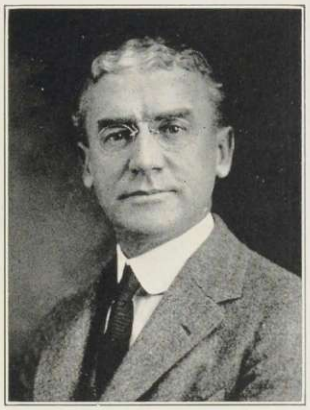

EVERETT SKILLINGS, A. M., ΦBK

Professor of German

Bates College, '97; A. M., '09; Graduate Student of Harvard University, 1906-1907; University of Berlin, 1907-1908; University of Oxford, 1919-1920; Teacher, Montpelier Seminary, Montpelier, Vt., 1898-1900; Teacher, Wesleyan Academy, Wilbraham, Mass., 1900-1903; Principal Middlebury High School, 1903-1904; Teacher Thayer Academy, Braintree, Mass., 1904-1909; Member of the Intercollegiate Debating Fraternity ΔΣP; Assistant Professor of German, Middlebury College, 1909-1913; Professor of German, 1913-1921; Professor of English Literature, 1922—.

VERNON CHARLES HARRINGTON, L. H. D., ΦBK, TKA

Boardman Professor of Philosophy

A. B., Middlebury College, '91; Graduated Andover Theological Seminary, '94; L. H. D., University of Wooster, '08; Pastor, Belchertown, Mass., 1894-1896; Student in the Graduate School, Harvard University, 1896; Pastor, Norton, Mass., 1897-1898; Assistant Pastor, Second Presbyterian Church, Cleveland, 1898-1905; Student at the University of Berlin and University of Oxford, 1905-1907; Instructor in English, Oberlin College, 1908-1910; Pastor, Lindale Presbyterian Church, Cleveland, 1910-1912; Author of "The Problem of Human Suffering," 1899; "Browning Studies," 1915; Assistant Professor of English and Public Speaking, Middlebury College, 1913-1916; Professor of English, 1916-1917; Boardman Professor of Philosophy, 1917—.

DUANE LEROY ROBINSON, A. M., ΔKE, ΦBK

Secretary of the Faculty and Alumni Secretary

A. B., Middlebury College, '03; A. M., '08; Principal Northfield High School, 1903-1906; Instructor in Middlebury College, 1906-1908; Assistant Professor of Modern Languages, 1908-1909; Assistant Professor of French, 1909-1917; Professor of French, 1917-1922; Secretary of Faculty, 1922—.

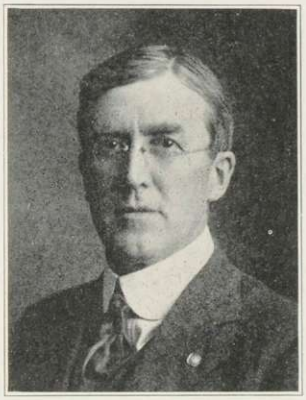

FRANK WILLIAM CADY, A. M., B. Litt. (OXON.), ΔΥ, ΦΒΚ

Professor of English

Principal, Chester, Vt., High School, 1900-1901; Francestown, N. H.; Academy, 1901-1904, A. M., Middlebury College, '03; Research Student Oxford University, 1904-1906; Professor of English Language and Literature, McKendree College, Lebanon, Ill., 1906-1909; B. Litt., Oxford University, 1908; Assistant Professor of English, Middlebury, 1909-1918; Professor of English, 1918—.

CHARLES FRANCIS ABBOTT, A. M., LL. B.

Jermain Professor of Government and Law

A. M., Harvard University, '07; Submaster of Nashua, N. H., High School, 1891-1892; Instructor in History and Government in English High School, Somerville, Mass., 1901-1909; Principal of High Schools in Gardner, Weymouth and Danvers, Mass., Graduate of Michigan University Law School, 1897; Member of the Bar in Michigan, Colorado, Massachusetts and Vermont; Student in Economics and Government and Assistant in Government at Harvard, 1912-1913; Assistant Professor of Political Science, Middlebury College, 1913-1917; Jermain Professor of Government and Law, 1917—.

EDGAR JOLLS WILEY, B. S., ΑΣΦ, ΦΔΚ, Ed. M.

Dean of the Men's College

B. S., Middlebury College, 1913; Assistant Dean, Middlebury College, 1913-1918; Dean, Middlebury College, 1918-1922; Graduate work, Harvard University, 1920-1921.

ELEANOR SYBIL ROSS, A. B., ΚΚΓ, ΦΒΚ

Dean of the Women's College

A. B., Middlebury College, '95; Instructor in North Wales Academy, North Wales, Pa., 1897-1900; Rutland High School, Rutland, Vt., 1901-1910; Head of Latin Department, Boise High School, Boise, Idaho, 1911-1915; Assistant Professor of English, Middlebury College, 1915-1916; Dean of Women, Middlebury College, 1915—.

OWEN WESLEY MILLS, A. M.

Professor of Biology, Burr Foundation

A. B., Clark College, 1908; A. M., Clark University, 1909; University of Chicago, Summer Session, 1910; Principal, Bristol High School, Bristol, N. H., 1900-1901; Principal, Burbank School, Millbury, Mass., 1902-1905; Professor of Biology, Westminster College, 1909-1917; Fellow of the American Association for the Advancement of Science; Member of the Second International Congress of Eugenics; Professor of Biology, Middlebury College, 1918—.

ARTHUR MILTON BROWN, A. B., ΦΣΚ, GARGOYLE

Professor of Physical Education

A. B., Williams, 1907; Director of Athletics, DePauw University, 1907-1910; Director of Athletics, Grinnell College, 1910-1913; Director, Department of Physical Education, Public School System, Trenton, N. J., 1913-1918; Director, Department of Physical Education, New Jersey State Summer School, Ocean City, N. J., 1917-1918; Professor of Physical Education, Middlebury College, 1918—.

PHELPS NASH SWETT, B. S., ΦΓΔ

Professor of Engineering and Geology

B. S., M. I. T., '07; Assistant on preliminary survey of New York State roads, 1903; Draughtsman, Erie Barge Canal, 1904; in business, 1907-1909; Transitman, Springfield, Mass., Water Department, 1909; Magnetic Observer for Carnegie Institute of Washington, 1910; Member of Vermont Society of Engineers; Assistant Professor of Engineering, Middlebury College, 1909-1918; Professor of Engineering, 1918—.

PERLEY CONANT VOTER, A. M., ΔΥ, ΑΧΣ

Professor of Chemistry

A. B., Bowdoin, '09; Charles Carroll Everett Fellow from Bowdoin, 1909-1910; Harvard Graduate School of Arts and Sciences, 1909-1912; A. M., Harvard, 1911; Austin Teaching Fellow, 1910-1912; Instructor in Chemistry, Middlebury College, 1912-1913; Assistant Professor of Chemistry, 1913-1919; Professor of Chemistry, 1919—; American Chemical Society, Vice-President, 1918-1920; Chairman of Vermont Section; American Association for the Advancement of Science; Trustee Green Mountain Club; Austin Scholar, Harvard Graduate School of Arts and Sciences, 1919-1920.

LLEWELLYN ROOD PERKINS, B. S., A. B., A. M., ΦΒΚ

Professor of Mathematics

B. S., Tufts, '98; A. B., '02; A. M., '12; Teacher, Brooklyn Polytechnic Institute, 1898-1902; Tufts, 1904; Goddard Seminary, 1907-1908; Dean Academy, 1908-1914; Assistant Professor of Mathematics, Middlebury College, 1914-1919; Professor of Mathematics, 1919—.

LEWIS JACKSON HATHAWAY

Professor of Music

Graduate of New England Conservatory of Music, Pupil of Dr. J. Albert Jeffrey, piano, and later Martin Kraus, Berlin; Henry M. Dunham, organ; Harry Redman, Louis Elson, Benj. Cutter, Edgar Stillman Kelley, Harmony and Theoretical Branches; Head of Music Department, Montpelier Seminary, 1900-1915; Organist and Choir Director, Church of the Messiah, Montpelier, 1900-1915; Assistant Professor of Music, Middlebury College, 1916-1919; Professor of Music, 1919—; President Vermont State Music Teachers' Association. Permanent Class Secretary.

HENRI PIERRE WILLIAMSON DE VISME, B. S., A. M., ΔKE, ΦBK

CHEVALIER DE LA LEGION D'HONNEUR

Morton Professor of French, Dean of the French School

B. S., Middlebury, 1896; A. M., '97; Instructor in French and German, Rugby School, Kenilworth, Ill., 1897-1899; Graduate Student and Instructor in French, Princeton University, 1899-1900; Assistant in French, University of Chicago, 1900-1901; Associate in French, 1901-1903; Instructor in French, 1903-1907; Assistant Professor of French, 1907-1912; Directeur d'Alliance Française, 1906-1907; Founder and Director of the Ecole du Château de Soisy, Soisy-sous-Etoilles, France, 1912-1919; Editor of *Easy French Stories* and Mérimée's *Colomba;* Dean of French Summer School, Middlebury, 1914-16-18; Professor of French and Dean of French School, Middlebury, 1919; Founder of a Maison Française, 1920.

SAMUEL EARL LONGWELL, Ph. D., ΣΞ

Professor of Biology

Graduate, State Normal School, Buffalo, N. Y., 1895; A. B., Bates College, 1902; Ph. D., Brown University, 1918; Principal, Woodbury High School, Woodbury, Conn., 1906-1913; Principal, Port Jefferson High School, Port Jefferson, N. Y., 1913-1915; Assistant in Biology, Brown University, 1915-1917; Oliver Cromwell Gorton Arnold Biological Fellow, 1917-1918; Assistant Professor of Biology, Clark College, 1918-1919; Instructor in Biology, Brown University Summer School, 1919; Professor of Biology, Middlebury College, 1919—.

RAYMOND HENRY WHITE, A. M., ΦBK

Professor of Latin

A. B., Yale, '05; A. M., Yale, '06; Member of American School of Classical Studies at Athens, 1906-1907; Instructor in Greek, Hopkins Grammar School, New Haven, Conn., 1907-1908; Member of American Philological Society; American Philological Association; Classical Association of New England; Instructor in Latin, Middlebury College, 1909-1911; Assistant Professor of Latin, 1912-1920; Professor of Latin, 1920—.

FRANK EUGENE HOWARD, A. M., Ph. D., ΦKΦ

Professor of Pedagogy

A. B., Michigan State Teachers' College, '07; Special Student University of Michigan Summer Sessions; A. M., Clark University, '11; Ph. D., '12; Teacher and Principal in Public Schools, Manchester, Michigan, 1907-1910; Fellow in Psychology, Clark University, 1910-1912; Professor of Education, Berea College, 1912-1913; Professor of Education and Director of Summer Sessions, Nebraska Wesleyan University, 1913-1915; Assistant Professor of Pedagogy, Middlebury College, 1915-1920; Professor of Pedagogy, 1920—.

JULIAN MORENO-LACALLE, A. M., ΑΣΦ

Professor of Spanish, and Dean of the Spanish School, Editor of College Publications

A. B., University of Santo Tomas, Manila, 1896; A. M., University of Maryland, 1918; Graduate Student in Law, University of Santo Tomas, 1896-1897; Graduate Student in Law, Royal College of Superior Studies of Maria Christina, The Escurial, 1897-1898; Student in Business Administration, Institute Concordia, Zurich, 1899. Translator, Executive Bureau of the Philippines, Manila, 1900-1905; Spanish Editor *Pan-American Union*, Washington, D. C., 1906-1912; Instructor in Spanish, Spanish-American Atheneum, 1912-1913; Instructor in Spanish, U. S. Naval Academy, 1914-1919; Assistant Professor of Spanish (same), 1919; Associate Professor of Spanish (same), 1919-1920; Professor and Head of Department of Spanish, Middlebury College, 1920; Dean of Spanish School, Middlebury Summer Sessions, 1917—; Author, "El Centenario de la Independencia de Venezuela"; "El Norte de la Patagonia" (translation); "Elementos de Español—A Spanish Grammar"; "Elements of Spanish Pronunciation"; "Transactions of the Second Pan-American Commercial Conference" (as editor); "Spanish Composition."

ALLEN MARSHALL KLINE, Ph. D., ΣΦΙ, ΤΚΑ

Professor of History

A. B., University of Michigan, 1904; A. M., 1905; Ph. D., 1907; Teacher of History and Civics, Springfield, Ohio, High School, 1907-1909; Professor of History and Political Science, College of the Pacific, 1909-1920; Dean of the College of the Pacific, 1918-1920; Lecturer in American History, Stanford University, Second Semester, 1914, and spring quarter, 1919; Lecturer in History, University of Southern California Summer School, 1920; Professor of History, Middlebury College, 1920—.

WILFRED EDWARD DAVISON, A. M., ΚΔΡ, ΦΒΚ, ΤΚΑ

Professor of Public Speaking and American Literature, Dean of the English School

A. B., Middlebury College, 1913; A. M., 1916; Principal, High School, Cabot, Vt., 1908-1909, 1911-1912; Student in Berlin and Marburg, Germany, Summer, 1913; Department of German, Middlebury College, 1913-1916; Student in Curry School of Expression, Summer, 1918; Assistant Professor of English, Middlebury College, 1918-1921; Dean of the English School, Bread Loaf, 1920—; Professor of Public Speaking and American Literature, 1921—; Graduate Study at Harvard and Columbia, 1922-1923.

ARTHUR RANDALL DAVIS, A. B., ΔΥ

Professor of Chemistry

A. B., Wesleyan, 1915; Instructor in Chemistry, Middlebury College, 1915-1918; Assistant Professor of Chemistry, Middlebury College, 1918-1922; Assistant Professor of Chemistry, Summer Sessions, 1918-1919; Dean, Summer School of Chemistry, 1920; Member of the American Chemical Society, The American Association for the Advancement of Science, The Society of Chemical Industry; Secretary-Treasurer, Vermont Section American Chemical Society, 1918-1921; Vice-President, 1921—; Professor of Chemistry, 1922—; on leave of absence 1923-1924.

JULIUS STANTON KINGSLEY, A. B., M. S., M. A., Pd. M.

Professor of Secondary Education

Graduate of New York University; University of Chicago; Columbia University; Principal, High School, Newark Valley, New York; Principal, High School, Covington, Ky.; Superintendent of School, Northport, Long Island; Educational Director, Y. M. C. A., at Camp Wadsworth; Army Lecturer, South Eastern Department; Superintendent of Instruction of Paris Area; Army Educational Corps of A. E. F.; Editor of *Gas Attack;* Principal of Bellows Free Academy; Educational Expert under Dr. Hillegas, Commissioner of Education, State of Vermont; Professor in Department of Pedagogy, Middlebury College; Professor of Pedagogy, New York State Teachers' College, Summer, 1922.

LUTHER ISAAC BONNEY, A. B., ΦBK

Professor of Mathematics

A. B., Bates, '06; Instructor in Latin and Greek, Dean Academy, 1906-1916; Assistant Professor of Mathematics, Middlebury College, 1915-1921; Second Lieutenant Infantry, U. S. A., 1918; Acting Dean, 1920-1921; Professor of Mathematics, 1922—; on leave of absence, 1923-1924.

CHARLES ALBERTUS ADAMS, B. S., A. M., ΔKE, ΦBK

Professor of Education

B. S., Middlebury College, 1895; Graduate Student Johns Hopkins University, 1895-1896; A. M., Middlebury College, 1897; Instructor, St. Albans Military Academy, Knoxville, Ill., 1896-1901; Professor of English, University of Wyoming, 1901-1902; Principal, High School, Adams, Mass., 1902-1907; Dean of Maryland College for Women, Lutherville, Md., 1907-1908; Superintendent of Schools, West Rutland and Castleton, Vt., 1908-1912; Principal, State Normal School, Castleton, Vt., 1912-1920; Instructor, Summer Session, Teachers College, 1920; Professor of Education, Rhode Island College of Education, 1920-1923; Instructor, Summer Session, Rhode Island College of Education, 1921; Instructor, Summer Session, North Adams, Mass., State Normal School, 1922-1923; Professor of Education, Middlebury College, 1923—.

RENE HARDRE

Professorat des Ecoles Secondaires, Assistant Professor of French

CHEVALIER DE LA LEGION D'HONNEUR

University of Caen (France); Professor des Ecoles Normales et des Ecoles Primarires Supérieures, 1919; Croix de Guerre; Assistant Professor of French, Middlebury College, 1922—.

FLOYD NELSON HOUSE, A. B., A. M.

Professor of Economics, Paige-Wright Foundation

A. B., University of Colorado, 1918; A. M., 1919; Professor of Economics and Sociology, Ottawa University, Ottawa, Kansas, 1919-1922; Graduate Work and Teaching Assistant at University of Chicago, 1922-1923; Professor of Economics, Paige-Wright Foundation, Middlebury College, 1923—.

JAY JACOB FRITZ, B. S., AZ, ΦΚΦ

Professor of Forestry

B. S., Pennsylvania State College, 1911; Forest Assistant, United States Forest Service, 1911-1912; Forest Examiner in Charge, Savannah (N.), Mt. Mitchell and Boone Forest Purchase Areas, 1913-1917; Forest Supervisor, White Mountain National Forest, 1918-1922; Forest Manager, Battell Forest and Professor of Forestry, Middlebury College, 1923—.

MARY CAROLINA DUTTON, B. S., A. M.

Assistant Professor of Home Economics, College Dietitian

B. S., Simmons College, 1913; Summer School, Columbia, 1919; A. M., Columbia, 1922; Instructor in Parkersburg High School, Parkersburg, W. Va., 1913-1915; Instructor in Brownell Hall, Omaha, Neb., 1915-1917; Instructor in Craftsbury Academy and Junior-Senior High School, North Craftsbury, Vt., 1918; Instructor in Home Economics, Middlebury College, 1918-1921, 1922—.

WALTER GEHRET KLEINSPEHN, M. S., AXP, ΦBK, TBII

Assistant Professor of Chemistry

B. S., Lafayette, 1918; Holder of Edward Hart Fellowship, Lafayette, 1919, M. S.; Instructor in Chemistry, Lafayette, S. A. T. C., 1918; University Scholar at Harvard University, 1919-1920; Assistant in Chemistry, Radcliffe College, 1919-1920; Member of American Chemical Society; Green Mountain Club; New England Association of Chemistry Teachers; Instructor in Chemistry, Middlebury College, 1920-1922; Assistant Professor of Chemistry, Middlebury College, 1922—; Association of American University Professors.

CLARA BLANCHE KNAPP, A. M., ΓΦB, ΦBK

Assistant Professor of Home Economics

A. B., Syracuse University; A. M., 1909; Instructor in Central High School, Syracuse, 1907-1916; Student at University of Chicago, 1916-1917; Instructor in Home Economics, University of Chicago, 1917-1919; Instructor in Home Economics, Syracuse University, 1919-1921; Assistant Professor of Home Economics, Syracuse University, 1921-1922; Assistant Professor of Home Economics, Middlebury College, 1922—.

PORTER GALE PERRIN, A. B., A. M., ΦBK

Assistant Professor of English

A. B., Dartmouth, 1917; A. M., University of Maine, 1921; Instructor in History, Provincetown High School, 1917-1918; Instructor in English, University of Maine, 1919-1921; Instructor in English, Northwestern University, 1921-1922; Assistant Professor of English, Middlebury, 1922—.

MARION LUELLA YOUNG

Assistant Professor of Physical Education

Graduate of New Haven Normal School of Gymnastics, 1907; Teacher, New York State Training School for Girls, Hudson, N. Y., 1908; Supervisor of Physical Education in Public Schools, Auburn, N. Y., 1910-1915; Instructor of Physical Education, Mount Holyoke College, 1915-1917; Director of Physical Education Women's Gymnasium, University of Nebraska, 1917-1918; Instructor of Physical Education, Middlebury College, 1918-1921; Director of Physical Education, Rhode Island College of Education, Providence, R. I., 1921; Assistant Professor of Physical Education, Middlebury College, 1922—.

ALBERT LOUIS CRU, B. ES. L.

Assistant Professor of French

Studied at the Lycée de Tournon (University of Grenoble), 1896-1901; Bachelier-ès-Lettres (Paris); Studied in England, 1902; Instructor in Romance Languages, Williams College, 1908-1914; Appointed Director of Technical Studies at the Military School for French Officers of the 2d Army, at Eurville (Haute-Marne), 1918; Secretary of the Foreign Press Service during the Peace Conference in Paris, January, 1919; Returned to Williams College, 1919-1920; Professor at the Middlebury Summer School, 1922, 1923; Assistant Professor of French, Middlebury College, 1923—. Croix de Guerre and citation from the 55th West Lancashire Division.

JOHN PURLEY DAVISON, A. B., A. M.

Assistant Professor of History

Tufts College, 1918; 1st Lieutenant, 60 F. A., U. S. A., 1918-1919; Assistant in History, Tufts College, 1919-1920; Instructor at Dean Academy, 1916; Instructor at Goddard Seminary, 1920; Teaching Fellow, University of Minnesota, 1920-1921; Graduate Student, Harvard University, 1921-1922; Instructor in History, Hartford Public High School, 1922-1923; Member Illinois Historical Society, Mississippi Valley Historical Society, and American Historical Society; Assistant Professor of History, Middlebury College, 1923—.

ALFRED F. O. LARSEN

Instructor in Violin

Educated Copenhagen, Denmark; Studied Violin under Heriques; Voice under Christiansen, and Theory under Hoeffner at Royal Conservatory of Music; Taught Violin in Copenhagen, 1897-1898, in Montreal, 1899-1909; Head of Violin Department, Westmount Conservatory, 1904; Conductor Montreal Amateur Symphony Orchestra, 1902-1903; University of Vermont, teacher of violin, public school music, and sight singing, 1909-1910; Director of Music Department, 1910-1913; Teacher of violin and violoncello, Director of Orchestra and Glee Club, Middlebury College, 1920—.

MME. WILLIAMSON DE VISME

Instructor in French

VERA CHARLOTTE SCHULLER, A. M.

Instructor in German

A. B., Oberlin College, 1919; A. M., University of Wisconsin, 1921; Studied in Germany, 1905, and Assistant to Professor Schuller, 1904-1906; Teacher of German, Helsingfors, Finland, 1907-1911; Student of Swedish language and literature, Helsingfors, 1908-1910; Teacher of German, Packer Collegiate Institute, Brooklyn, N. Y., 1913-1915; Assistant and Student, German Summer School, Middlebury College, 1915; Head of German Department, Edinboro State Normal School, Penn., 1915-1917; Senior and Fellow, University of Wisconsin, 1920-1921; Instructor in German, Middlebury College, 1921—.

MINNIE HAYDEN

Instructor of Voice and Director of the Women's Glee Club

Pupil of Mme. Edna Hall and Charles R. Adams, Boston; Signor Panzani, Florence, Italy, and Franklin Clives, London, England; Teacher of the Art of Singing, Steinert Hall, Boston; Head of Department of Music, Middlebury College, Summer Sessions, 1913-1921; Instructor of Voice and Director of the Women's Glee Club, Middlebury College, 1921—.

MARIAN SNOWDON ROY, B. S., ΔΔΔ

Instructor in Home Economics

B. S., Barnard and Teachers' College, Columbia University, 1913; Summer School, Columbia University, 1913-15-17; Extension Course, Columbia University, 1919; Instructor in Irvington High School, Irvington-on-the-Hudson, N. Y., 1913-1920; Summer Session, Oswego Normal School, Oswego, N. Y., 1920; Assistant in Yonkers Continuation School, Yonkers, N. Y., 1920-1921; Instructor in Home Economics, Middlebury College, 1921—.

MILAGROS DE ALDA, O. M., Ped.

Instructor in Spanish

U. Ped. Bilbao, 1910; Professor of Letters Academia Anglo-Francera, 1912-1920; Teacher-Fellow, Smith College, 1919-1920; Instructor in Spanish, Smith College, 1920-1921; Instructor in Spanish, Middlebury College, Summer Session, 1920.

GARDNER WILLIAMS, A. B., ΦΒΚ

Instructor in Economics

Horace-Mann High School, New York City; A. B., Columbia, 1916; Honors: Enlisted in Air Service, 1917; Flew at San Antonio, Texas; Reserve Commission; Second Lieutenant with pilot's rating at discharge; Studied in Harvard Law School and Harvard Graduate School; Instructor in Economics, Middlebury College, 1922—.

ERWIN EWALD DROST, B. S., ΑΣΦ

Instructor in Physical Education

B. S., Middlebury College, 1923; Assistant Instructor in Physical Education, Middlebury College, 1922-1923; Instructor in Physical Education, 1923—.

MATILDE HUICI, A. B., LL. M., Ped. M.

Instructor in Spanish

Escuela Normal de San Sebastian; Escuela Normal de Bilbao, 1908; Supervisa Escuela del Magisterio, Madrid, 1915-1919; A. B., Instituto de San Gsido, Madrid, 1919-1923; Universidad Central Madrid; (Liciendo derecha); Instructor in Spanish, Middlebury College, 1923—.

WALTER RAYMOND KIRNER, M. S., ΑΧΣ, ΓΑ, ΦΑΤ, ΖΧ

Instructor in Chemistry

B. S., University of Illinois, 1918; M. S., 1920; Ph. D. Candidate Harvard University, 1924; Assistant in Organic Chemistry, University of Illinois, 1919-1920; Assistant in Organic Chemistry, Harvard University, 1920-1922; Dupont Fellow, Harvard University, 1922-1923; Instructor in Chemistry, Middlebury College, 1923—.

PERLEY CHESMAN PERKINS, A. B., A. M., ΘΧ

Instructor in English

Worked in industrial trades, 1909-1914; Brewster Academy, 1914-1917; Volunteer, United States Army, June, 1917; Combat Division, A. E. F., in France, September, 1917-April, 1919; Instructor, Battalion School, 103rd U. S. Infantry, St. Gervais-en-Blin, Sarthe, winter of 1919; A. B., New Hampshire University, 1922; A. M., 1923; Member Veterans of Foreign Wars of the United States; Instructor in English, Middlebury College, 1923—.

DOROTHY BELLE SLAYTON, A. B., ΔΩΔ

Instructor in Music

A. B., Middlebury College, 1923; Studied with F. Addison Porter, summer of 1923; Instructor in Music, Middlebury College, 1923—.

ELLEN ELIZABETH WILEY, A. B.

Instructor in Mathematics

A. B., St. Lawrence University, 1907; Instructor in Mathematics and German, Riverhead High School, Riverhead, N. Y., 1907-1911; Instructor in Mathematics, Ticonderoga High School, Ticonderoga, N. Y., 1911-1917; Instructor in Mathematics, Ansonia High School, Ansonia, Conn., 1917-1923; Instructor in Mathematics, Middlebury College, 1923—.

ELIZABETH ROSENEIGE, Certificate d'Aptitude

Instructor in French and Secretary to the Dean of the French School

Normal School, Lyon (France), Brevet Supérieur; Sorbonne, Paris University (France); Certificate d'Aptitude secondaire à l'enseignement dans les Lycées et Collèges, 1909; Red Cross Nurse, 1914-1919; War Decoration: Nurse's Silver Medal of Honor; Bancroft School, Worcester, Mass., 1921-1923; Instructor in French and Secretary to the Dean of the French School, Middlebury College, 1923—.

MARION HERBERT STUDLEY, A. B., A. M., Ph. D.

Assistant Professor of English

B. A., Wellesley, 1907; Teacher of English, Middletown, Conn., High School, 1907-1911; Hartford Public High School, 1911-1913; Visiting Teacher and Associate in Psychology Laboratory, Public Schools, Springfield, Mass., 1913-1918; American Red Cross Executive Secretary, Brockton, Mass. and Field Secretary of New England Division, 1918-1920; M. A., University of Michigan, 1921; Carl Braun Fellow, 1921-1922; University Fellow, 1922-1923; Ph. D., 1923; Assistant Professor of English, Middlebury, 1923—.

MME. ALBERT L. CRU

Instructor in French

Studied three years in Germany at the "Institute von Bismarck" at Dietz au der Lahn, 1898-1901; Tutor in French for the R. O. T. C., Williams College in 1917; Tutor for the Northside College Preparatory School in Williamstown, Mass., 1919-1923; Instructor in French, Middlebury College, 1923—.

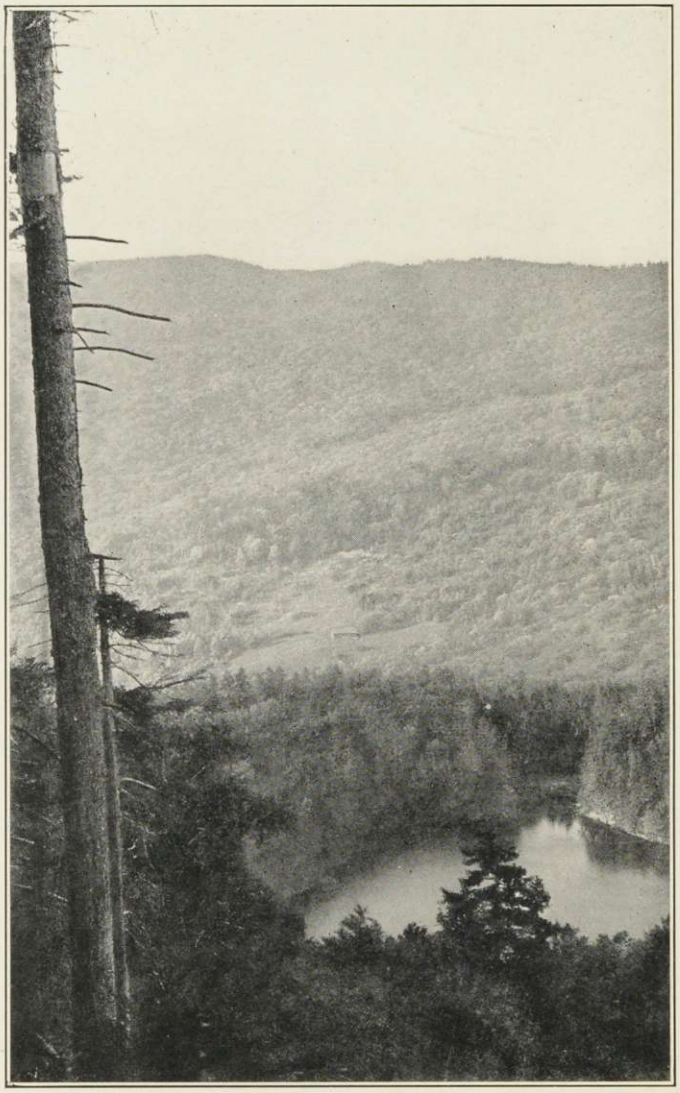

MIDDLEBURY'S MOUNTAIN CAMPUS—LAKE PLEIAD

Classes

SENIOR

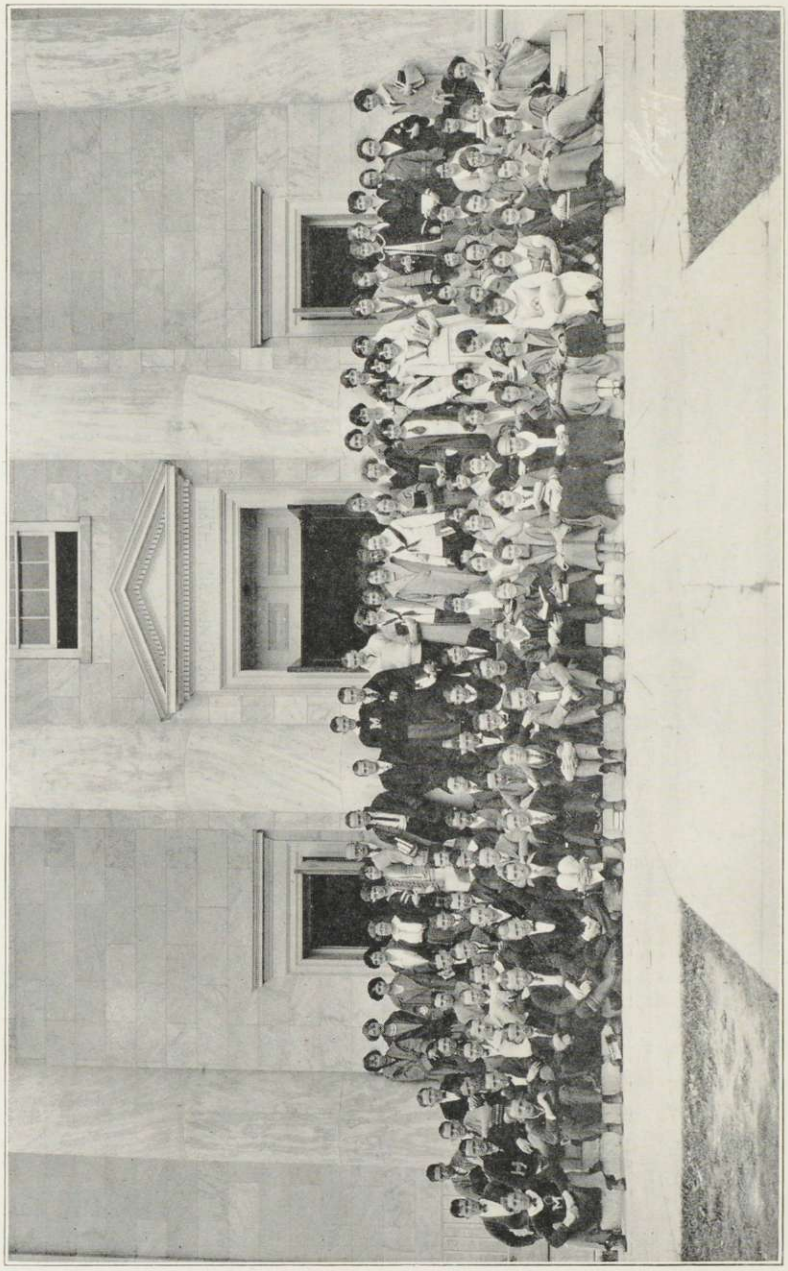

SENIOR CLASS OFFICERS

EDGAR T. AUSTIN.....*President*

MURIEL MOREY.....*Vice-President*

CHARLES E. VOSE.....*Treasurer*

RUTH E. QUIGLEY.....*Secretary*

Senior Men

EDGAR THEOPHILUS AUSTIN, ΑΣΦ *"Egg"* Middlebury, Vermont

Margaretville, N. Y., High School; Tau Kappa Alpha; Wetherell Debating Club; Debate, Middlebury-Vermont, 1921; Debate, Middlebury-Syracuse, 1922; Prize Speaking (1); Sages; Business Manager 1924 KALEIDOSCOPE; Interfraternity Council (3, 4), President; Press Club, Secretary (2); Dramatic Club; Apollo Club, President (3); Junior Play Cast; Editor-in-Chief Freshman Handbook; Chairman Dormitory Committee; Student Council (4); Vocational Lecture Committee (4); Waubanakee; Senior Class President; Invitation Committee Junior Week; Phi Pi Epsilon.

MAYNARD JOSEPH AXTELL, ΔΚΕ *"Axie", "Joe"* Deposit, New York

Deposit High School; Delta Tau; Class Football (1); Class Basketball (1, 2, 3), Captain (1); Class Treasurer (1); Varsity Football Squad (1); Varsity Basketball (1, 2, 3, 4), Captain (4); Sophomore Rules Committee; Athletic Council (4); Junior Play Cast.

CLARENCE HENRY BOTSFORD, ΔΥ *"Sam"* Rutland, Vermont

Rutland High School; Sophomore Hop Committee (2); Glee Club (2, 3, 4); Junior Week Committee (3); *Campus* Board (3), Business Manager (4); Business Manager 1923 Handbook (4); Outing Club (3, 4); College Orchestra (1, 2, 3); Phi Pi Epsilon.

ROBERT AUSTIN BRAINERD, ΔΥ *"Bob"* South Hadley Falls, Massachusetts

Wilberham Academy, Waltham, Mass.; Delta Tau; Sophomore Rules Committee; Social Committee (3), 4), Chairman; Athletic Council; Interfraternity Council; Chairman Sweater Committee; Football Squad (1, 2, 3, 4); Junior Play Committee; Junior Play Cast.

WILLIAM PURDY BURPEAU, ΚΔΡ *"Bill"* Yonkers, New York

Yonkers High School; Cornell University (1).

RICHARD THAYER CALEF, ΔΥ *"Cluff", "Dick"* Keene, New Hampshire

Keene High School; Dramatic Club (2, 3, 4); Advertising Manager 1924 KALEIDOSCOPE; *Campus* Board (2, 3, 4), Advertising Manager (3, 4); Advertising Manager *Blue Babooon* (3, 4); Phi Pi Epsilon.

JAMES GOODMAN CARLTON, ΔΥ *"Goodie"* Granville, New York

Granville High School; Class Treasurer (2); Track; Class Football (1, 2); Class Basketball (1, 2); Varsity Football Squad (4); Sages.

HARVEY WALTER COATES, ΑΣΦ *"Harv"* Lynn, Massachusetts

Lynn English High School; College Choir (1, 2, 3); Glee Club (1, 2, 3), Accompanist (4); Starr Hall Football Club; Baseball Squad (1, 2); Male Quartette (2, 3, 4).

RALPH WEBBER COATES, ΑΣΦ *"Rallie"* Lynn, Massachusetts

Lynn English High School; Spanish Club (3, 4).

REGINALD LANSING COOK, ΚΔΡ, *"Doc"* Milford, Massachusetts

Mendon High School; Cross-Country (2, 3, 4), Captain; Varsity Track (1, 2, 3), Captain; Sophomore Rules Committee (2); Vocational Lecture Committee (3, 4); Class Football (2); Class President (3); Sages; Editor Freshman Handbook (2, 3); English Club (2, 3); Track Record, 440-yard dash; *Saxonian* Board (3, 4), Editor (4); Junior Prom Committee; Athletic Council (3); Literary Editor 1924 KALEIDOSCOPE; Waubanakee; Chairman Student Council; President Undergraduate Association (4); Phi Pi Epsilon.

BRUCE NEEDHAM COOLIDGE, ΔΥ *"Bottle"* Rutland, Vermont

Rutland High School; Glee Club (1, 2, 3).

HERBERT STEARNS CORTTIS, ΚΔΡ *"Herbie"* North Grosvenordale, Connecticut

North Grosvenordale High School; Class Basketball (1, 2); Varsity Basketball (1, 2).

ROLLIN RAY CRANE, ΔΚΕ *"Rolly", "Cranie"* San Diego, California

San Diego High School; Track Squad (1, 2); Varsity Track (3, 4); Sages; Assistant Manager Basketball (3), Manager (4); Jazz Orchestra (3); College Band (1, 2).

DONALD HASTINGS CRUIKSHANK, ΧΨ *"Don"* Salem, New York

Washington Academy; Troy Conference Academy; Sophomore Hop Committee (2); Assistant Manager Football (3), Manager, Season 1923.

ROBERT E. DOOLITTLE, ΚΔΡ *"Bob"* Fleischmanns, New York

Fleischmanns High School; Delta Tau; Sages, Varsity Track (1, 2, 3, 4); Interfraternity Council (3, 4); Chairman Junior Week Program Committee.

HAROLD NORMAN DURKEE, ΑΣΦ *"Hal", "Durk"* Lynn, Massachusetts

Lynn English High School; Dramatic Club (3, 4); Glee Club (1, 2, 3, 4); Jazz Orchestra (1, 2, 3, 4); College Choir (2, 3, 4); Spanish Club (3, 4); Assistant Cheer Leader (1, 2, 3); College Band (1, 2, 3).

PARIS FLETCHER, ΔΚΕ *"Red", "Fletch"* Middlebury, Vermont

Middlebury High School; Phillips Andover Academy; Tennis (1, 2); Sages; 1924 KALEIDOSCOPE Board; Hockey Team (3), Manager (4); Chairman Junior Prom Committee; Wauganakee; Phi Pi Epsilon.

ROBERT PAUL FORCE, ΚΔΡ *"Bob", "Brute"* Brandon, Vermont

Brandon High School; Parker Prize Speaking (1); Sophomore Hop Committee (2); Merrill Prize Speaking (2); Junior Play Cast (3).

STANTON AVERY HARRIS *"Stan"* Middlebury, Vermont

Middlebury High School; Parker Prize Speaking (1); Philian Society.

PAUL O'REILLY HASTINGS, ΑΣΦ *"P-O"* Ludlow, Vermont

Black River Academy; Holy Cross College (1); Sages; Athletic Council (3); Varsity Baseball (1, 2, 3), Captain (3, 4); Outing Club (3); Chief of Police (3, 4); Official Announcer; Junior Prom Committee (3).

WALTER FRANCIS HELLMAN *"Walt"* Bridgeport, Connecticut

Bridgeport High School; Philian Society.

ALBERT AUSTIN HOUGHTON, ΔΥ *"Al"* Wallingford, Vermont

Brigham Academy; Middlebury High School; Glee Club (3, 4); Waubanakee (4).

RALPH LYSLE HOUGHTON, ΑΣΦ *"Hoot'n"* Wallingford, Vermont

Wallingford High School; Fourth Parker Prize Speaker; Press Club; Dramatic Club; Secretary Sunday Noon Club (2); Wetherell Debating Club; Outing Club.

CHARLES RAWSON HOWARD, ΔΚΕ *"Sonny", "Charlie"* Ludlow, Vermont

Black River Academy; Football Squad (1, 2); Class Football (2); Junior Prom Committee (3).

HARRY JOSEPH HULIHAN, ΔΚΕ *"Ike"* Center Rutland, Vermont

Rutland High School; Varsity Baseball (1, 2, 3, 4); Varsity Basketball (1, 2); Class Football (1, 2); Class President (2).

JAMES ALLAN HUNTER, ΔΚΕ *"Al"* Springfield, Massachusetts

St. Johnsbury Academy; Class President (1); Second Parker Prize Speaker (1); First Merrill Prize Speaker (2); Glee Club (1, 2, 3); Male Quartet (1, 3); String Quartet (1); Orchestra (1, 2, 3); Sophomore Hop Committee (2); Interfraternity Council (3.)

SAMUEL REED KENDALL, ΔΥ *"Sam", "Ken"* Brandon, Vermont

Pittsford High School; Colby Academy; Class Football (1, 2); College Band (1, 2); Varsity Track (1, 2, 3); Cross-Country (3, 4).

GEORGE KRICHBAUM, JR., ΣΦΙ *"Dust"* Canton, Ohio

Canton High School; Varsity Track (1, 2, 3); Cross-County (3); Winner of College Tennis Championship (1).

JOSEPH DEBOER LAIRD, ΧΨ *"Joe"* Montpelier, Vermont

Montpelier High School; Class Football (1); Football Squad (1); Delta Tau.

ANDREW PETER LOBO *"Andy"* North Adams, Massachusetts

North Adams High School; Varsity Football (1, 2, 3, 4); Varsity Track (2, 3); Varsity Baseball (1, 2); Class Football (1, 2); Wetherell Debating Club (1, 2); Outing Club (3); Philian Society.

MICHAEL JOSEPH LORENZO, ΑΣΦ *"Mike"* Bridgeport, Connecticut

Bridgeport High School; College Choir (1, 2, 3); Glee Club (1, 2, 3, 4), Assistant Manager (3); College Quartet (2, 3, 4); Mandolin Club (1); College Band (2, 3); Auditing Committee (3); Head Cheer Leader (4); Dramatic Club (2, 3, 4); Junior Play Cast; Sophomore Hop Committee (2); Chairman Senior Cane Committee.

CLIFFORD ARTHUR OAKLEY, ΚΔΡ *"Tap"* Newport, Vermont

Newport High School; Delta Tau; Class Treasurer (1).

DONALD OBER, ΚΔΡ *"Bud"* Nashua, New Hampshire

Nashua High School; Mt. Hermon School; Passaic, New Jersey, High School; Delta Tau; Parker Prize Speaking (1); Merrill Prize Speaking (2); Class Football (1); Second Team Football (1); Class Track (1); Track Squad (1); Glee Club (1, 2).

DAVID HAYDN PARRY, ΣΦΙ *"Dee", "D'Hadyn"* Cleveland, Ohio

West High School; Middlebury-St. Lawrence Debate; Middlebury-Vermont Debate; Wetherell Debating Club (1, 2, 3), Vice-President (3); College Choir (1, 2); Sunday Noon Club (1, 2); First Parker Prize Speaker (1); Second Merrill Prize Speaker (2); Interfraternity Council (3); *Campus* Board (2), News Editor (2), Editor-in-Chief (3); Editor-in-Chief 1924 KALEIDOSCOPE; Vocational Lecture Committee (3); Tau Kappa Alpha; Phi Pi Epsilon.

GEORGE WILLIAMS PECK, XΨ *"Pecky"* Rutland, Vermont

Rutland High School; Waubanakee; Track Team (1, 2, 3); Athletic Council (3, 4); Class Football (1, 2); Football Squad (3, 4); Outing Club (1, 2, 3, 4); Manager (3, 4); Vocational Lecture Committee (3, 4).

RUSSELL JAMES PRATT, XKM *"Rus"* Bridport, Vermont

Middlebury High School; Apollo Club; Batin Prize; Assistant in Drawing and Surveying Department; Ticket Manager.

ALFRED WOOD QUACKENBUSH, ΔKE *"Al", "Quack"* Cornwall-on-Hudson, New York

Cornwall-on-Hudson High School; Delta Tau; Football Squad (1, 2, 3, 4); Varsity (3, 4).

REGINALD MERRIAM SAVAGE, KΔP *"Sas"* Newport, Vermont

Newport High School; Class Basketball (1, 2); Class Football (2); Class President (2); Chairman Sophomore Rules Committee; Student Council (3, 4); Delta Tau; Chairman Junior Week Invitations Committee; Junior Play Cast; Honor System Committee (2).

BLAINE WILMER SCHICK Mayport, Pennsylvania

New Bethlehem, Pennsylvania High School; Transfer Albright College.

WILMARTH ALLAN SHERMAN, ΔKE *"Cherry"* Chicago, Illinois

Hyde Park High School; Class Football (1, 2); Football (3, 4); Track Squad (2); 1924 KALEIDOSCOPE Board; Junior Play Cast.

CECIL CLARENCE SIMMONS, XΨ *"Simmie"* Millerton, New York

Millerton High School; Sophomore Rules Committee; Sophomore Hop Committee; Football Squad (2); Class Football (2); English Club; Manager Baseball; Class Treasurer (3).

ROBERT GALE SPAULDING, ΔΥ *"Breeze"* Rutland, Vermont

Rutland High School; College Choir (2, 3, 4); College Orchestra (1, 2, 3, 4); Press Club (1, 2, 3); Glee Club (2, 3, 4); Junior Week Committee.

LYMAN MARTIN THOMSON *"Red", "Tommy"* Amherst, Massachusetts

Amherst High School; Dormitory Committee; Philian.

PHILIP MERRIAM TOLEMAN, XKM *"Phil"* Waterbury, Connecticut

Thomaston High School; Outing Club (1, 2, 3, 4); Wetherell Debating Club (2, 3); Tau Kappa Alpha; Middlebury-Vermont Debate 1923; Third Merrill Prize Speaker (2); Dramatic Club (3, 4); Junior Play Committee; Middlebury-Syracuse Debate (3).

MICHAEL GEORGE TULLEY, XΨ Cornwall, Vermont

Middlebury High School; Class Football (1, 2); Track Squad (1, 2); Outing Club (2); Cross-Country Squad (3); Apollo Club (3).

CHARLES EDSON VOSE, XΨ *"Charlie"* Rutland, Vermont

Rutland High School; Football Squad (1); Varsity Baseball (1); Student Council (2); Sophomore Rules Committee; Class Football (1, 2); Interfraternity Council (3, 4); Chairman Junior Week Committee; 1924 KALEIDOSCOPE Board; Sages; Waubanakee; Vice-President Undergraduate Association.

LESTER DOW WATSON, ΔY *"Watty", "Louis I"* Dorchester, Massachusetts

Dorchester High School; College Choir (1, 2, 3, 4); Glee Club (1, 2, 3, 4); Quartet (3, 4); Sophomore Hop Committee; Sages.

DONALD FESSENDEN WEEKES, AΣΦ *"Wampus"* Middlebury, Vermont

Belmont High School; Belmont, Mass.; Baseball Squad (1, 2).

DANIEL WEXLER *"Danny", "Wex"* New Haven, Connecticut

New Haven High School; Track (1, 2, 3, 4); Cross-Country (2, 3, 4); Outing Club (2); Merrill Prize Speaker (2); German Club (2, 3, 4); Dormitory Committee (4); Junior Week Invitations Committee; Philians.

LLOYD RAYMOND WHEELER *"Doc", "Aristotle"* Bridgeport, Connecticut

Bridgeport High School; Wetherell Debating Club (1, 2, 3); German Club (2); College Orchestra (1, 2, 3); Apollo Club (3); Philians.

JOHN HOWARD WHITE, ΣΦΙ *"Jack"* Thorndike, Massachusetts

Palmer High School; S. A. T. C., 1918; Second Parker Prize Speaker (1); Merrill Prize Speaker (2); Sophomore Rules Committee; Wetherell Debating Club (2); Varsity Baseball Squad (1, 2, 3); Football Squad (3); Class Basketball (1, 2, 3), Manager (3).

JUDSON WATROUS WILLIAMS, ΔY *"Jud"* Burnside, Connecticut

East Hartford High School; Waubanakee; Delta Tau; Junior Week Committee; Chairman Junior Play Committee; Dramatic Club (2, 3, 4), Treasurer (2, 3, 4), Stage Manager (2, 3), Director of Scenery and Lighting (2, 3); Glee Club (1); Student Manager Entertainment Course (4).

GEORGE WINTHROP WILSON, XΨ *"Win"* Springfield, Massachusetts

Springfield High School; Football Squad (1); Class Basketball (1, 2), Captain (2); Chimer (1, 2, 3).

Senior Women

ADALINE FRANCES ANGIER, ΘXE *"Angie"* Walpole, New Hampshire

Walpole High School; Mandolin Club (2, 3, 4); Orchestra (1, 3, 4), President (3, 4); Spanish Club (3, 4); Sophomore Hop Committee; Baseball (1); Women's Glee Club (2, 3); Dramatic Club (3); Senior Cane Committee (4).

MARTHA ELIZA BALDWIN, ΔΩΔ *"Mart"* North Stratford, New Hampshire

Hebron Academy; Basketball (1, 2), Captain (2), All-Midd (1, 2); Volley Ball (2); American Ball (2), Captain (2); Baseball (1, 2), Captain (1); Track (1, 2); Hockey (3, 4), All-Midd (4); Sophomore Rules Committee; Pan-Hellenic Council (3, 4); Women's Glee Club (2); College Choir (3, 4); *Saxonian* Board (3); 1924 KALEIDOSCOPE Board; Student Volunteer (4); Y. W. C. A. Social Committee (3); Y. W. C. A. Cabinet (4); Delegate to Maqua (2, 3); W. A. A. Delegate to Cornell (3); Vice-President W. A. A. (3); Student Government Council (4); W. A. A. Council (3, 4); Banshee (4); Sunday Noon Club Social Committee (2); House Chairman (3); Maqua Club.

HELEN EVERETT BARKSDALE *"Barky"* Sherborn, Massachusetts

Framingham High School; Dramatic Club (4); Volley Ball.

EMMA RUTH BELCHER, ΔΩΔ *"Scrub"* Hardwick, Massachusetts

Chester High School; Class Volley Ball (1, 2), Captain (1, 2), All-Midd (1); American Ball (2); Women's Glee Club (3, 4); Dramatic Club (2).

JESSIE JEAN BENNETT, ΘXE *"Jess", "Jay"* Manchester, Vermont

Burr and Burton Seminary; College Choir (1, 2, 3); Women's Glee Club (2, 3); Spanish Club (2, 3, 4); Dramatic Club (2, 3, 4); English Club (3, 4); 1924 KALEIDOSCOPE Board; Junior Week Program Committee (3); Y. W. C. A. Rooms Committee (3); Mandolin Club (3).

MARIAN LOUISE BILLINGS, ΔΔΔ *"Bill", "William"* Walpole, Massachusetts

Walpole High School; Dramatic Club (2); Sophomore Rules Committee (2); Women's Glee Club (2); Y. W. C. A. Social Committee (3, 4); Delegate to Maqua (3); Apollo Club (3); Corporation (3); Maqua Club (4).

FLORENCE LILLIAN BOLGER, ΔΩΔ *"Florrie"* Springfield, Massachusetts

Fair Haven High School; College Choir (1, 2, 3, 4); Dramatic Club (2, 3); Women's Glee Club (2, 3); English Club (2, 3).

MARGARET PELTON BROWN, ΠBΦ *"Peg"* Enosburg Falls, Vermont

Enosburg Falls High School; Track (1); Dramatic Club (3, 4); Women's Glee Club (2, 3); Mandolin Club (2, 3, 4); Secretary-Treasurer (4); Y. W. C. A. Membership Committee (4); Apollo Club (3); Maqua Club (4).

HELEN GERTRUDE CLEVELAND, ΘXE *"Hellie"* Greenwich, New York

Greenwich High School; Spanish Club (2, 3); Home Economics Club (2); College Choir (3, 4); American Ball (2); Hockey (3, 4); Volley Ball (2, 3); Track (1, 2), All-Midd (2); Baseball (2), Captain (2), All-Midd (2); Basketball (1, 2, 3), Captain (3), All-Midd (3); W. A. A. Council (3); W. A. A. President (4); Treasurer Y. W. C. A. (3); Head of Y. W. C. A. Publicity Committee (4); Banshee; Senior-Junior Council (3); Women's Glee Club (2, 3).

BARBARA ALLERTON CONANT, ΣK *"Barb"* St. Johnsbury, Vermont

St. Johnsbury Academy; Mandolin Club (2, 3); Dramatic Club (3); Sophomore Rules Committee; Banshee.

RUTH COOLEY COWLES, ΠΒΦ *"Cooley"* Hartford, Connecticut

Hartford Public High School; Home Economics Club (1, 2, 3, 4), Secretary-Treasurer (2), President (3); Y. W. C. A. Missionary Committee, Social Committee (2); Women's Glee Club (2, 3); English Club (3, 4), Vice-President (4); College Choir (2, 3, 4); Head of Red Cross Committee (4); Dramatic Club (3, 4), Costumer (4); Entertainment Committee for Bazaar (2); Junior Play Committee (3).

MARJORIE EMILY CURRIER, ΔΩΔ *"Cutie", "Scuttie"* Danville, Vermont

Danville High School; Basketball (2, 3); Volley Ball (2, 3), All-Midd (2); American Ball (2); Baseball (1, 2), All-Midd (1, 2); Track (1), All-Midd (1); Tennis (2); Hockey (4), All-Midd (4); Delegate to Maqua (3); Dramatic Club (2, 3); Home Economics Club (1, 2, 3); Mandolin Club (2, 3, 4); W. A. A. Council (3, 4).

MINNIE AMELIA CUSHMAN Lincoln, Vermont

Bristol High School; Dramatic Club (2, 3, 4); Apollo Club (3); Press Club (4).

LILLIAN HELEN DIRKS *"Lanky"* Portsmouth, New Hampshire

Philadelphia High School for Girls; English Club; German Club; Baseball (1); Social Service Club (1); Freshman English Prize; Women's Glee Club (2, 3); Dramatic Club (2); First Prize in Horace (2); Apollo Club (3).

RUTH EDDY Middlebury, Vermont

Middlebury High School; Apollo Club; Second Prize in Horace.

HELEN ROSELLA FIELD, ΠΒΦ *"Rosie"* Greenfield, Massachusetts

Greenfield High School; Dramatic Club (3); Press Club (3); Women's Glee Club (3).

NORMA WINIFRED FOSTER, ΠΒΦ Greenfield, Massachusetts

Greenfield High School; Sophomore Hop Committee; Y. W. C. A. Music Committee (2, 4); Dramatic Club (3); Women's Glee Club (3); Mandolin Club (2, 3, 4), Secretary-Treasurer (3); Spanish Club, Membership Committee (3, 4); Apollo Club (3).

CAROLYN JULIA GRIFFITH, ΘXE *"Carrie"* Danby, Vermont

Burr and Burton Seminary; Dramatic Club (2, 3, 4); Apollo Club (3); Mandolin Club (2, 3); Women's Glee Club (3, 4).

MARGARET BRADLEY HARRIMAN, ΚΚΓ *"Harry", "Taxi"* Middlebury, Vermont

Sophomore Rules Committee; Hockey (3); Apollo Club (3); Head of Hiking (3); W. A. A. Council (3).

VIOLA LOWESSA HOLT, ΣK *"Ola"* Rochester, Vermont

Rochester High School; Women's Glee Club (2, 3); Social Service Club (2); Home Economics Club (2, 3, 4); Y. W. C. A. Membership Committee (3); Corporation (3, 4); *Campus* Board (3, 4); College Choir (4); Delegate to Maqua (3); Maqua Club (4); Spanish Club (3, 4); Apollo Club (3).

MARJORIE ELOISE HOWARD *"Fiji"* Middlebury, Vermont

Thayer Academy, Braintree, Mass.; College Choir (3, 4); Women's Glee Club (3); English Club (3); Y. W. C. A. Cabinet; Chairman World Fellowship Committee.

AMY MAY HUNT *"Ame"* Bellows Falls, Vermont

Bellows Falls High School; Apollo Club (3); Secretary Ruth Holland Scholarship Fund Committee (4); Hockey (4), All-Midd (4).

MARION JEANNETTE JANES, ΚΚΓ *"Jingo", "Janesy"* Worcester, Massachusetts

Worcester North High School; Y. W. C. A. Cabinet (3, 4); World Fellowship Committee (2); Women's Glee Club (2, 3); Maqua Club (3, 4), Treasurer (3, 4); Dramatic Club (2, 3, 4); Junior Play Cast (3); Corporation (3, 4); Banshee (4), Scribe (4); Home Economics Club (1, 2, 3, 4), Vice-President (3); Delegate to Maqua (2); Social Service Club (2).

MARJORY LUELLA JOHNSON *"Marge"* Batavia, New York

Batavia High School; Y. W. C. A. Membership Committee (3), Room Committee (4); College Choir (1); Home Economics Club (1, 2, 3, 4).

EDITH TEMPLE JONES, ΔΩΔ *"Ede", "Jonsie"* Fair Haven, Vermont

Fair Haven High School; Home Economics Club (1, 2); Apollo Club (3, 4).

MARGARET BARBARA KEIR, ΘΧΕ *"Peg"* Whitefield, New Hampshire

Whitefield High School; Social Service Club (1); Women's Glee Club (2); Mandolin Club (2, 3, 4); Dramatic Club (2); Tennis (2); Track (2), Captain (2), All-Midd (2); Baseball (2); English Club (3, 4); House Chairman (3); Y. W. C. A. Membership Committee (4); Hockey (4); Head of Track (4); American Ball (2).

KATHLEEN FRANCES KIRBY, ΘΧΕ *"Kay"* Fall River, Massachusetts

Durfee High School; Sophomore Hop Committee; Women's Glee Club (3); English Club; Apollo Club; Dramatic Club; Home Economics Club (2).

LILLIAN VIANNA KNIGHT, ΘΧΕ *"Billy"* Torrington, Connecticut

Torrington High School; Class Secretary (3); Cercle Français (3); Spanish Club, Vice-President (2, 3); Mandolin Club (2, 3).

HELEN GERTRUDE LAFORCE, ΔΔΔ, ΔΨΚ Schenectady, New York

Schenectady High School; Transfer Stetson University (1); Dramatic Club (2, 3, 4); Mandolin Club (2); Women's Glee Club (3); Assistant Editor *Campus* (3), Associate Editor (4); 1924 KALEIDOSCOPE Board; Junior Play Cast; English Club (4); Y. W. C. A. Room Committee (2).

HELEN MARGARET LEENEY Waterbury, Connecticut

Crosby High School; Home Economics Club (1); Volley Ball (1); Dramatic Club (2, 3).

HELEN CRAWFORD LINGHAM, ΠΒΦ Littleton, Massachusetts

Newton High School; Student Government Council (1, 4); Y. W. C. A. Secretary (2), Vice-President (4); Women's Glee Club (2, 3); Mandolin Club (2, 3); Dramatic Club (3); Pan-Hellenic Council (3, 4); Volley Ball (1); Hockey (3, 4); Track (1); Banshee; Maqua Club (4).

HELEN ESTHER LITTLEJOHN *"John"* Waterbury, Connecticut

Waterbury High School; Baseball (1); Track (1); House Chairman (2); Apollo Club (3); Social Service Club (2, 3, 4); Dramatic Club (2, 4).

MARGARET JULIE MAHONEY *"Peggy"* Worcester, Massachusetts

Worcester Classical High School; Volley Ball (1, 2, 3, 4), Captain (3), All-Midd (3); Head of Volley Ball (4); American Ball (2); Hockey (3, 4), Captain (4); W. A. A. Council (4); Home Economics Club (2, 3); Spanish Club (2, 3, 4); Dramatic Club (2, 3, 4).

JANICE MEREDITH MEAD, ΔΔΔ West Rutland, Vermont

Upper Township High School, Tuckahoe, N. J.; Representative on Student Council (1); Basketball (1); Sophomore Hop Committee; Class Secretary (2); *Campus* Board (2, 3), Associate Business Manager (4); English Club (3); Assistant Business Manager 1924 KALEIDOSCOPE; President Mandolin Club (3); Junior Prom Committee; Y. W. C. A. Delegate to Maqua (3); Vice-President Student Government (4); Mandolin Club (4); Dance Committee (4); Banshee; Social Committee Y. W. C. A. (2); Music Committee (3).

MADGE LILLIAN MERRITT, ΘΧΕ *"Midget"* Hyde Park, Vermont

People's Academy; Baseball (2); Basketball (3); Hockey (3); Apollo Club; Mandolin Club (3); Spanish Club (2, 3, 4).

BEATRICE ANNETTE MILLS, ΚΚΓ *"Bee"* Middlebury, Vermont

Middlebury High School; Home Economics Club (1, 2, 3); Dramatic Club (2, 3, 4); Women's Glee Club (2, 3, 4); Y. W. C. A. Social Committee (3); Room Committee (4); Undergraduate Committee for Million Dollar Drive (3).

MILDERD FRANCES MONROE, ΣΚ Bristol, Vermont

Bristol High School; House Chairman (4).

MURIEL MOREY, ΔΔΔ, ΔΨΚ Miami, Florida

Schenectady High School; Transfer Stetson University (1); Dramatic Club (3, 4); Spanish Club (2); Baseball (2); American Ball (2); *Saxonian* Board (2, 3), Business Manager (4); Y. W. C. A. Social Committee (3); Y. W. C. A. Cabinet (4); Orchestra (3); Pan-Hellenic Council (3), President (4); Class Vice-President (4).

MARY MOULTON *"Tia Maria"* Cambridge, Massachusetts

Lawrence, Mass., High School; Spanish Club.

RUTH GARDNER NELSON, ΘΧΕ *"Nelse"* Granville, New York

Granville High School; Volley Ball (1, 2); American Ball (2); Mandolin Club (2, 3); Dramatic Club (2, 3); Home Economics Club (2); Sophomore Rules Committee (2); Pan-Hellenic Council (3, 4); House Chairman (3); Y. W. C. A. Room Committee (3); Hockey (3, 4).

ADELINE FLORENCE NEWMAN *"Addie"* Bethel, Vermont

Whitcomb High School; Women's Glee Club (2, 3); Dramatic Club (2, 3, 4).

FLORENCE NOBLE, ΚΚΓ *"Willie"* Middlebury, Vermont

Middlebury High School; Class Secretary (1); Basketball (1, 2, 3, 4), Captain (1), All-Midd (3); Baseball (1, 2); Third Horace Prize (2); Track (2); Dramatic Club (2, 3, 4), Properties Committee (3, 4); Spanish Club (3, 4); Hockey (3); Volley Ball (3, 4); French Prize (3); Y. W. C. A. Music Committee (3); Junior Play Committee; Program Committee, English Club (4); Women's Glee Club (2, 3).

ERMINIE LUCILE OSTIGUY *"Min"* Rutland, Vermont

Rutland High School; Women's Glee Club (2, 3); Dramatic Club (3); Spanish Club (3); Cercle Français (2, 3), Vice-President (2), Secretary (3); House Chairman (4).

MARION ELIZABETH PELLETT, ΚΚΓ *"Chick"* Marlboro, Massachusetts

North High School, Worcester, Mass.; Basketball (1, 2); Track (1, 2); Delegate to Maqua (1, 3); Y. W. C. A. Social Service Committee (2), Publicity Committee (3); Athletic Council (3); Social Service Club (2); Corporation (3, 4); Custodian W. A. A. (3); Dramatic Club; Maqua Club.

VELMA PILLING, ΔΔΔ *"Pillie"* Providence, Rhode Island

Hope High School, Providence; Transfer Brown University (1, 2); Dramatic Club; Home Economics Club.

SADIE RUTH POSNER *"Syd"* Waterbury, Connecticut

Crosby High School; Volley Ball (1); Spanish Club (2), Executive Committee (3), Vice-President (3).

MARION LOUISE POTTS, ΚΚΓ *"Spotsy"* Howe's Cave, New York

Cobleskill High School; Spanish Club (2, 3, 4), Vice-President (4); Apollo Club (3); Mandolin Club (3).

RUTH ELIZABETH QUIGLEY, ΚΚΓ *"Squigs"* Rutland, Vermont

Rutland High School; Sophomore Hop Committee; Spanish Club (3, 4); Hockey (3, 4), Captain (3); Women's Glee Club (2, 3); Basketball (3, 4), All-Midd (3), Squad Captain (4); Class Secretary (4); Athletic Council (4); Head of Hockey (4).

SYLVIA ANNE RIFFELMACHER *"Riff"* Springfield, Massachusetts

Central High School; German Club (2, 3, 4); Women's Glee Club (2, 3); English Club (4).

EDITH MAE SIRICA Waterbury, Connecticut

Crosby High School; Volley Ball (1, 4); Spanish Club (2, 3, 4); Home Economics Club (1, 2, 4).

EMILY LOUISE SISSON, ΔΩΔ *"Emmy Lou"* Schaghticoke, New York

Greenwich High School; Basketball (1, 2); Baseball (2); Spanish Club (3); Y. W. C. A. Publicity Committee (3); Home Economics Club (3, 4), Executive Committee (4).

FRANCES CHARLOTTE SMITH, ΔΩΔ *"Fran"* Fair Haven, Vermont

Fair Haven High School; Women's Glee Club (2); Dramatic Club (2, 3, 4), Costuming Committee (4); English Club (3, 4); Y. W. C. A. Cabinet (4); Student Government Council (4); Ruth Holland Scholarship Fund Committee.

MARGARET LOUISE STEARNS *"Peggy"* Conway, Massachusetts

Conway High School; German Club (3, 4); Women's Glee Club (2, 3, 4).

DOROTHY VICTORIA TAYLOR, ΚΚΓ *"Dot", "Dina"* Shelburne Falls, Massachusetts

Greenfield High School, Greenfield, Mass.; Athletic Council (1, 2); Student Government Council (3); Y. W. C. A. Cabinet (3, 4), President (4); Class Vice-President (2); 1924 KALEIDOSCOPE Board; Sophomore Rules Committee; Junior Prom Committee; College Choir (2, 3); English Club (3, 4); Basketball (1); Track (1); All-Midd Baseball (2); Press Club (1); Women's Glee Club (2); Dramatic Club (2, 3, 4); Maqua Club (3); Pan-Hellenic Council (3, 4); Corporation (3); Representative Student Government Convention (3); Representative Student Volunteer Convention (4); Home Economics Club (3); Banshee.

HELEN ARAVILLA TAYLOR, ΔΩΔ — Waterbury, Connecticut

Crosby High School; Baseball (1); Volley Ball (1, 3); Cercle Français (2, 3); Press Club (1); Apollo Club; Junior Play Cast; Senior Cane Committee; Hockey (4); Assistant Editor *Campus* (4).

EDRIS HOPE THAYER — Bellows Falls, Vermont

Bellows Falls High School; Y. W. C. A. Cabinet (1, 4), Freshman Representative (1), Student Government Representative (4); Finance Committee (2); Baseball (1); Dramatic Club (3); Junior-Senior Council (3, 4); House Chairman (1); Student Government Council (2, 3, 4), Representative for Class (2, 3), President (4); Maqua Club (4); Banshee; Representative Student Government Convention (4).

MARGARET MARY TOMASI, ΘΧΕ — *"Maggie", "Tommy"* — Barre, Vermont

Spaulding High School; Hockey (3, 4); Basketball (3, 4); Baseball (3); Dramatic Club; Spanish Club (2, 3, 4); Women's Glee Club (2, 3); Mandolin Club (2, 3); Banshee.

DORIS KATHERINE UPTON, ΣΚ — *"Dot"* — Fitchburg, Massachusetts

Fitchburg High School; Social Service Club (1); Dramatic Club (2, 3, 4), Secretary (4); *Campus* Board (2, 3, 4), News Editor; *Saxonian* Board (2, 3, 4), Assistant Editor; Press Club (2, 3), Special Writer; Apollo Club (3); Track (1); Assistant Editor-in-Chief 1924 KALEIDOSCOPE; Fourth Horace Prize (2).

EDNA PATRICIA VOLIN, ΣΚ — *"Pat"* — Pittsfield, Massachusetts

Pittsfield High School; Y. W. C. A. World Fellowship Committee (2); Publicity Committee (3), Sub-Undergraduate Representative (3), Undergraduate Representative (4), Cabinet (3, 4); Social Service Club (2), Secretary-Treasurer (2); Apollo Club (3), Executive Committee (3); Pan-Hellenic Council (3, 4); House Chairman (4); Student Government Council (4); 1924 KALEIDOSCOPE Board; Class Vice-President (3); Corporation (3, 4); Delegate to Maqua (3); Maqua Club (4); Banshee.

WILMA LOUISE WALSH, ΣΚ — *"Billy* — Dorset, Vermont

Burr and Burton Seminary; Class Vice-President (1); Volley Ball (1); College Choir (1, 2, 3, 4); Sophomore Rules Committee; Sophomore Hop Committee; Hockey (3); Spanish Club (3); Y. W. C. A. Social Committee (3); Junior Marshal (3); Dramatic Club (3); Banshee.

OLIVE ARLENE WALTERS — *"Olly"* — Rutland, Vermont

West Rutland High School; Home Economics Club (1, 2); Apollo Club (3); Horace Prize (2).

MARION ELIZABETH WELCOME — *"Nut"* — West Chesterfield, New Hampshire

Brattleboro, Vt., High School; Home Economics Club (1, 2, 3, 4); English Club (3, 4).

ANNA ELIZABETH WILKINSON, ΠΒΦ — *"Anne"* — Rutland, Vermont

Rutland High School; College Choir (2); Sophomore Rules Committee; Volley Ball (1); Women's Glee Club (2, 3); Mandolin Club (2, 3), Pianist; *Campus* Board (2, 3); 1924 KALEIDOSCOPE Board; Sunday Noon Club (2), Treasurer; Apollo Club (3); Junior Prom Committee; Home Economics Club (2).

GERALDINE CATHERINE WIMMETT, ΚΚΓ — *"Jerry"* — Middlebury, Vermont

Middlebury High School; Track (1, 2); Basketball (1, 2, 3); Baseball (1, 2, 3); Hockey (1, 2); Volley Ball (3); Apollo Club (3).

VIOLA ALICE WOOD, ΔΩΔ — *"Vi"* — Granville, New York

Granville High School; Volley Ball (1); Women's Glee Club (2, 3); Mandolin Club (3).

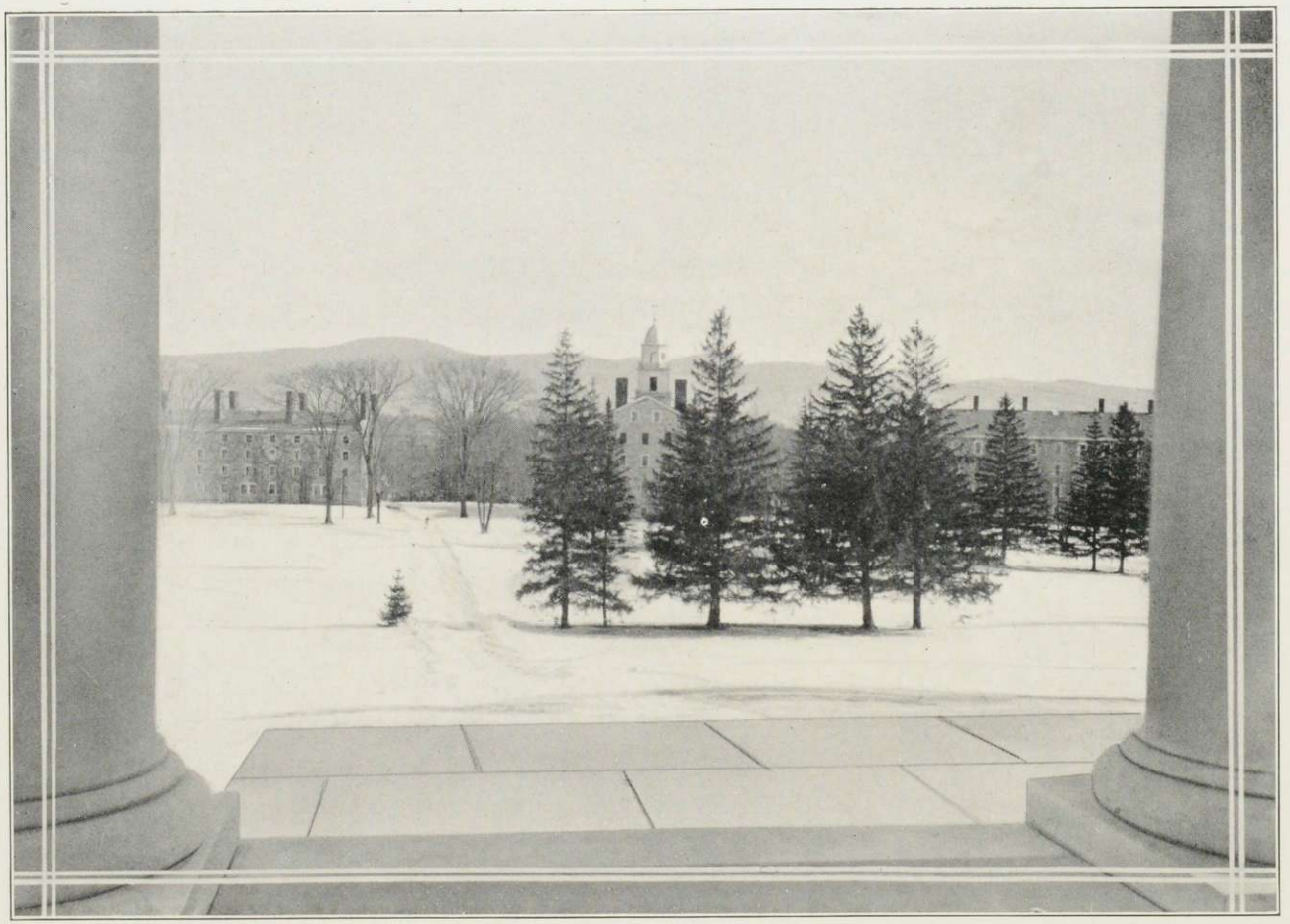

CAMPUS FROM MEAD MEMORIAL CHAPEL

JUNIORS

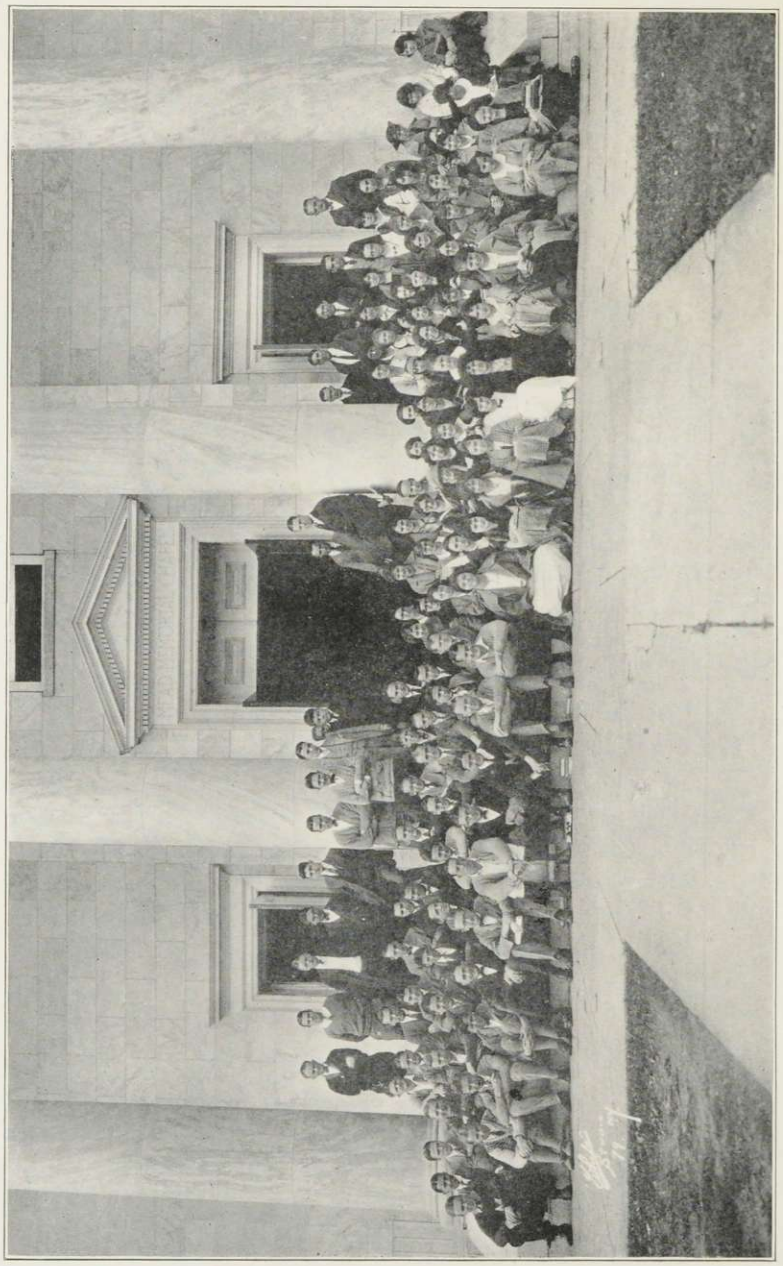

JUNIOR CLASS OFFICERS

HENRY HAPP, JR. ..... *President*

HELEN SHELDON ..... *Vice-President*

ROBERT S. PFLUEGER ..... *Treasurer*

S. ROSALIND HIGGINS ..... *Secretary*

Junior Class History

Since the early fall of 1921, when '24's brass band greeted us at the station, '25 has occupied a central position in the full of Middlebury's limelight. Our men and our women have taken more than their share of honors in all forms of curricula and extra-curricula activities—yet not more than their share for they have justly deserved all of them. Our amenities with the Sophomore class were soon taken up, and although few of us can forget the first rain party and the long, active night preceding the Frosh-Soph football battle, we consistently showed our worth in all class scraps. Our men won their letters and our women became the social lights of the campus. Many of both will soon be privileged to wear the golden key.

Yet we should not go too far with his account of ourselves, for we have for various reasons excluded all other class chronicles from this book.

We believe, however, that we have contributed our part to the life of the college, and that through this participation in its many phases, we have become infused with that indomitable spirit that characterizes Middlebury—the spirit to which this volume is dedicated—the spirit of those men who made of a wilderness a center of learning. So have we made of the wilderness of our inner selves a more coherent whole. May classes which follow appreciate as fully as we what their Alma Mater does for them, and may they practice in the larger world the principles of sturdiness, honesty, and faith that Middlebury teaches.

"Ernie", "Step and a Half"

ERNEST MARVIN ADAMS

Bridgeport, Connecticut

A Σ Φ

Bridgeport High School; Tennis Squad (1); College Jazz Orchestra (1, 2, 3); Dramatic Club (2, 3); College Band (3).

Did Shakespeare first say "It's an ill wind that doesn't fill someone's Christmas stocking?" Well, anyway, whoever did was a prophet, because a coasting party and a tree appearing out of nowhere brought a long absence from Midd for "Ernie" and a good deal of luck for '25, as he dropped in with us. "Ernie" is famous for three reasons: Himself, his tennis, and his banjo. A summer spent as a native Hawaiian with a Chautauqua made him a top-notcher. Our feet begin to move even when we just think of him strumming out the latest dance number. Moonlight nights, HER, a canoe, and "Ernie's" music. Home, Chawles.

KENNETH WESLEY ANDERSON

Milwaukee, Wisconsin

A Σ Φ

South Division High School; Class President (1); Chairman Sophomore Hop Committee (2); Dramatic Club (1, 2, 3), Coach (3); Assistant Cheer Leader (2, 3); Varsity Debating (2); Prize Speaker (2).

"Kenny"

Milwaukee has always been good to us and yet she outdid herself when she sent "Kenny" to Midd. He's absolutely "one of the best." If we rave, forgive us, but "Kenny" deserves it, as he is a most versatile youth. We might call him "the man with the voice" because that part of him is most in evidence. No Dramatic Club production is complete without his finished acting or his equally efficient coaching. Our debating teams demand him, and cheering isn't cheering without him. We didn't need his famous work at the Harvard game to prove that, either. Coupled with his natural talent, a most winning personality and an unusual willingness to work boded well for his future.

A "skyrocket" for the man who made it!

"Mac", "Andy"

MALCOLM TREAT ANDERSON

Wethersfield, Connecticut

K Δ P

Wethersfield Public High School; Wetherell Debating Club (1, 2, 3); Dramatic Club (1, 2); Parker Prize Speaking; Merrill Prize Speaking; English Club (3); Manager of Track; Tau Kappa Alpha; Sages; Wetherell Debating Prize (2).

"Mac," the only original sheik, thrives on love as a bee on honey. His page of life is already gilded with the "affairs" of a good many years' experience, and he makes the story of Bluebeard and his amours look like a fairy tale. The sheik owns a through line to the other side of the hill.

"Mac" is in a good way to perform miracles, too. We used to think the Bible was fibbing when we read stories of burning bushes that never burned up, and men who walked in and out of ovens without being harmed. Well, when you see the magic of "Mac's" ways, his terrific earnestness, his shrewd capability, his industry, then you won't doubt a word we said. Watch him; he'll make Zev look like a rowboat going backwards upstream.

MAX ANTELL

Bridgeport, Connecticut

Bridgeport High School.

"Ax Mantell"

We have with us "Smacks," known throughout the length and breadth of Starr Hall for more or less reasons. He is a quiet sort of a chap, but somebody said something once about still water being deceptive. Speaking of running (who did?) Mac puts the track team to shame when Chapel is a little longer than usual. He doesn't even bother with the paths, for Max and studies are close friends, and a recitation lost is gone forever.

Yet even studies must take an inconspicuous seat in the background when the "boys get together" for "Smacks" has been duly made a member of the ever-growing brotherhood of loyal supporters of Starr Hall.

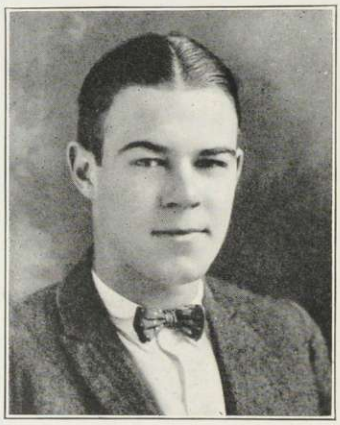

"Don", "George"

DONALD REMSEN BANKS

Mt. Kisco, New York

K Δ P

Mt. Kisco High School; Delta Tau; Baseball Squad (1, 2); Class Basketball (2); German Club (1, 2); Candidate Assistant Football Manager (2).

There goes "Don"! He of the stately figure and graceful step. Last year "Don" established his residence in the Hall of Fame—Starr, and dealt not wisely, but too well, in succulent bits of chocolate and in cigarettes. The turbulent atmosphere of that noted hall led him to seek the quieter confines of the KΔP house. Nevertheless, he still steals back once in a while even though it is only to shake his head over the glory that was once Room 20's. Last year's fall and early spring practice with that horrible instrument of torture, the paddle, gave Banksie a terrific wallop which he transferred to good use in baseball—our own Casey at the bat.

LUCIUS HIRAM BASSETT

Waterbury, Vermont

A Σ Φ

Waterbury High School; Assistant Manager Football (3); Tau Kappa Alpha.

"Luke"

The monarch of the bookstore, prime minister of the library, and potentate plenipotentiary of the football team for the coming season. That's "Luke," the P. M. of the P. O. in the O. C. in the A. M. and the P. M. If you've read his history above, you've found he hails from Waterbury, which is nothing in his favor. What is, however, in his favor is that he was probably the hardest working assistant manager we've ever had, and he well deserves his present position as guardian angel of the 1924 football team. We feel safe in promising the A. A. a most successful season from a financial standpoint—a smoke-breathing dragon standing on a treasure box.

"Benny"

PAUL WILKINS BENEDICT

Greenwich, New York

X K M

Coxsackie High School; Dramatic Club (2, 3); Spanish Club (2).

Blue eyes, round velvety cheeks, voice perfectly heavenly, doncher knaow?—that's "Benny." Athlete? No. Musician? No—except as a ukulele torturer. Teahound? No—Heaven forbid! Well, what is the answer, then?

To begin with, a jolly good fellow, always ready for a good time. Then, as righthand man to Stage Manager Jud Williams, "Benny" discovered a forte, and now he has charge of the Dramatic Club's scenery work. For a sideline he dabbles in sealing wax art, to the despair of his friends.

"Oh help! Gosh! My goodness, don't let that drop fall!" There's no mistaking to whom belongs that gentle way of using cuss-words.

JOHN CLARKE BRITNELL

Cornwall-on-Hudson, New York

K Δ P

Cornwall-on-Hudson High School; Class Treasurer (2); Undergraduate Treasurer (3); Track Squad (2); German Club (1).

"Jack"

A member of the great triumvirate of the Bookstore, equally ready to deal out letters, books, or candy. That eternal grin of his causes many members of the other side of the hill to linger for a little chat, with the resultant half-cut. He has a special predilection for prospective teachers. Why? Well, back home—but we'd better not say too much. Did you ever see him on the outs with the world? Neither did we, and it's his never-failing good humor that accounts for his popularity. He hails from Cornwall-on-the-Hudson, and it's another instance of his agreeable disposition that as far as we know he has never said, "If you're near there, drop in."

"Brokie"

GORDON BROKENSHIRE

Charleston, South Carolina

Δ Υ

Central High School, Guilford, Mass.; College Band (3); *Blue Baboon* Art Staff (3); Dramatic Club (3); Glee Club (3); Football Squad (2).

In the footsteps of Bob, the soldier-student, came Gordon, a worthy brother of a noted predecessor, bidding fair to be as well liked. It is most unusual to find a man with several homes, yet, although the catalogue claims he lives in Painter Hall, he is very often to be found in the Phi Beta house, pursuing the ever-elusive golden key. When he is not studying or solving deep philosophical questions, we find his attention turned towards hiking, skiing, and other out-door activities. A quiet voice and a pleasant smile mark him.

WILLIAM CLAYTON BROWNE

Reading, Massachusetts

Δ Κ Ε

Reading High School; Football Squad (1); Candidate Assistant Football Manager.

"Brownie", "Comet"

Not much on size, he's almost hidden by a smile that's as broad as he is. That means a lot, because Bill's figure resembles that person most popular during the wintry last month of the year—but "Comet" doesn't appreciate any reference to Santa Claus. He doesn't belong to the Klan, but, nevertheless, the letter "K" plays a large part in his life. He's got a laugh that we've been vainly trying to describe for the last three years, and have finally given up as impossible. There isn't another quite like it. As a matter of fact, no one else is quite like him. "Brownie" had football ambitions his Freshman year and made the squad, but since then he's been a regular "man-about-campus." He probably studies once in a while, but no one ever caught him at it.

"Art"

ARTHUR HAGOP BULBULIAN

Boston, Massachusetts

Newton High School, Newtonville, Mass ; Assistant in Biology (3); Dramatic Club (3); English Club, Program Committee (3); Student Forum (3); College Band (2); Philian.

This lusty son of old Armenia came a long way from home to get his education, but we are glad that he did and would welcome more of his countrymen like him. Arthur is tall, straight, and of athletic build. He has never entered into athletics to any extent, however, but takes his exercise regularly by diligently mopping the floor with his roommate every Saturday night. Biology is his forte, but his skilful fingers and trained eye have also made him an expert in both modeling and drawing. For the fair sex, it is not supposed that "Art" has any affinity at all, but not long ago he suddenly achieved a violent desire to learn the Terpsichorean art, and we begin to have suspicions. That handsome shock of curly black hair we do not believe was given him for nothing.

DONALD STEPHEN CANN

Waterbury, Connecticut

Δ Υ

Crosby High School; Wetherell Debating Club (1); Track Squad (1), Candidate Assistant Track Manager.

"Don", "Rusty"

This is Donald Cann, brother of the famous "Rusty" Cann of former Middlebury days. We have never heard that he was any relation to the well-known Oil Cann, but he has developed a smooth-flowing line in spite of it. Probably that comes from his extensive experience with a summer Chautauqua. For three years he has been tent chairman of that organization and in that capacity has traveled from pole to pole.

Between Chautauquas, "Don" pursues assiduously every science and mechanics course he can lay his hands on preparing for M. I. T. He says he's afraid that he can't make the riffle, but we know "Don" can!

"Mike"

MICHAEL GEORGE CARBOY

Newark, New Jersey

X Ψ

East Side High School; Football (1, 2, 3); Track (1, 2); Athletic Council (3); Interfraternity Council; Sages.

In the fall of 1921, a loud buzzing was heard in the air, and the largest mosquito ever seen, on a non-stop flight from Newark, New Jersey, dropped a bundle in our midst. The bundle proved to be "Mike," who rose to his feet, brushed off his clothes, and said, "Ladies first." We'll explain. Most any winter's night will find him coasting with some inhabitant of the far side of the Hill, and here is where his motto comes in. "Mike" says, "Put 'em first. They make good windshields and a soft landing in a turnover. I'm no Santa Claus." His voice reminds one of the mosquito which brought him here, but with a little tuning can be harmoniously blended into any old quartet.

ALBERT BARTON CASS

South Bethlehem, New York

Σ Φ I

Ravena High School; German Club; Football Squad (3); Track Team (2); Interfraternity Council; Sages.

"Al"

Mr. Chairman, Ladies and Gentlemen:—We are reminded of the story of the young lady, a recent visitor here, who exclaimed on her first sight of "Al" Cass, "Oh, what a moral and intellectual giant." He does give one that impression. "Al" came to Midd from Albany, and we can't blame him for that. Even though he moves around the campus as if he didn't care whether school kept or not, he can play a few football, can stretch his long legs over a high jump, and is hot on the trail of the golden watch charm. His chief characteristics are his intelligent look, due to his wiry hair, and his resonant laugh. Incidentally, he's better looking than this picture would indicate. His ambition is to be Mayor of Albany.

"Chape"

MERRICK WARREN CHAPIN, JR.

Hartford, Connecticut

A Σ Φ

Hartford Public High School; Wetherell Debating Club (1); Track Squad (1); Football Squad (2); Varsity Squad (3); Class Football (2); Candidate Assistant Baseball Manager (2).

"Chape" is another of the multitude that hails from the Nutmeg state. Since his advent into Midd, he has changed by leaps and bounds, physically, socially and musically. Socially, he fits ace-high, especially down on Weybridge Street. Just ask the co-eds at the Homestead about the youth, filled with "wim, wigor, and witality," who keeps them cozy and comfortable during the cold winter months. "Chape" has acquired a ukulele complex which is rather unique. To see him vibrate to the strum of his familiar "don't care if I doodle, doo, doo, doo" would make any native Hawaiian rage with envy. A hard worker on the gridiron and a plugger in all academic functions. Although he has not had many opportunities to strut his stuff with the eleven this season, we hope to see him with the Varsity during the 1924 schedule.

GEORGE BARR CLARK

Palmyra, New York

Δ Υ

Palmyra High School; Transfer University of Rochester; Class Treasurer (1).

"George"

George comes from Palmyra, which is just outside of Rochester, and he doesn't care who knows it. If you see a sleepy looking person hobbling across the boardwalk about 7:10 A. M., that's George in search of food. When he gets confidential, beat it. He can approach you with the air of a person about to tell you where there is a free-lunch counter, and separate you from your last dollar. He's going into salesmanship and high finance when his undergrad days are over, and he feels that any preparation he can get now will come in handy. G. Barr's smoothness is not confined to the men's side of the campus, for we occasionally see him step across the border to cheer up Dean Ross' protégées.

"Les"

LESTER EDWARD CLOWAR

Beacon, New York

Δ K E

Transfer Springfield College; Football Squad (1, 2); Class Football (2); Varsity Basketball (1, 2, 3); Varsity Tennis (1, 2); Sophomore Prize Speaking.

Tired of the celibacy of Springfield College, "Les" came to Midd with hopes for the best. He started out with a rush to fulfil his expectations, but changed his attention from the fair sex to sports. "Les" was on the basketball squad at Springfield, and bids fair to acquire an "M" here in both that and tennis. Aside from athletics, he is a good sport, has a ready wit, and is liked by all. Here's luck to you, "Les."

ARTHUR HASBROUCK CONNOR

Napanoch, New York

K Δ P

Ellenville High School; Manager Class Basketball (2); Varsity Basketball Squad (3).

"Art"

"Art" Connor—you'd know by his name that he isn't any relation to Heinz or his 57 varieties, but even at that, "Art" included himself in a fine family when he joined the ranks of '25. His interests are national—never deposits money in a trust or savings bank. Someone asked him to write in her "Mem" book, and we've been trying to puzzle out the entry ever since. Under "Ambition" he wrote: "To own an onion farm in California." We can understand why he would like the famous climate, but the peculiar agricultural pursuit is a mystery. He will ever be known for his modesty.

"Oscar", "Oc"

OSCAR WILLIAM COOLEY

Randolph, Vermont

Randolph High School; Editor-in-Chief *Campus* (3); Manager Wetherell Debating Club (2); President English Club (3); Chairman Student Forum (3); Glee Club (2, 3); College Choir (2); Philian; Sages; Tau Kappa Alpha.

Shades of Ichabod Crane, William Jennings Bryant, Horace Greeley, Emerson—Gee, we're stuck. "Oscar" of Randolph is the embodiment of all these. In stature, he's Sleepy Hollow's teacher himself. His silver tongue moves his audiences to any stage of emotions. He slings a mean pen, isn't afraid to say what he thinks, and the *Campus* has enjoyed a most successful year under his editorship. He is also the guiding mentor of the English Club. Oh, we forgot to mention Caruso in our first list, for Oscar's bass is very much in evidence in the choir and in the Glee Club. He has the true Middlebury spirit of one who says little and does much.

RALPH LYNN DEGROFF

Schuylerville, New York

Δ Υ

Union School; Sophomore Hop Committee (2); Spanish Club (1, 2, 3); President Wetherell Debating Club (1); KALEIDOSCOPE Board (3); *Blue Baboon* Board (3); Candidate Assistant Football Manager (2).

"Duke"

A dapper looking youth who changes with every impulse and is blown with every wind, but through it all keeps his royal attire neat and his tie straight. Under "Duke's" attractive exterior there is a scintillating quality of intellect that is drawing him willy-nilly into the columns of the Phi Betas. We predict that there will be a stir in that revered society, and possibly a reform in the traditional dress of the honored intellectuals. "Duke's" Freshman impulse was to become a minister, but after two summers in and about the Spanish school he has abandoned that idea. Now he can see nothing but the teaching profession—long blissful vacations—a book—and She—(and mayhap a jug)—under a tree forever and ever—until tomorrow.

"Monk"

REGINALD WELLS EASTMAN

Whitefield, New Hampshire

Σ Φ I

Whitefield High School; Sages; Glee Club (1, 2, 3); College Choir (1, 3).

A plump rosy-cheeked lad with a perpetual smile and all kinds of good nature. After one or two visits to Pa White's Latin class, "Monk" almost despaired of ever being able to claim a sheepskin, but perseverance and hard work are now bringing him through with colors flying.

As a Freshman, "Monk" loved neither water nor paddle, and as a Sophomore his gentle heart could not bring himself to use either. He is headed for the ministry. Armed with "that school-girl complexion," "Monk" should have no difficulty in captivating his parish, and we dare say "the skin you love to touch" should be of great help to him in finding the one who will ever after brew his breakfast coffee and brighten the rectory for him.

RALPH BOSLEY EDDY

Middlebury, Vermont

Δ Y

Middlebury High School; Football Squad (3).

You've noticed him, the quiet fellow with the smile—that's "Pat" of Middlebury, who spends most of his time during college in the brick house facing the athletic field. Our co-eds don't know him very well, but if they did, they would soon find out why he doesn't appear on their side of the Hill more often. Not that he isn't fond of the ladies, but that he is more fond of a lady. For all his seeming quietness, he's anything but that when he gets with the "bunch" who will all testify that "Pat" is one of the best.

"Pat"

"Eli"

RALPH JAY ELY

Argyle, New York

Argyle High School; Debating Club (1, 2, 3); Dramatic Club (2, 3); Philians.

You pronounce "Argyle." We can't. Anyway that's where Ralph comes from, and it must be a pretty good place for just that reason. This impetuous youth has his name on the bulletin boards more than anyone else, because careless ones are always leaving things in the hemicycle where Ralph does his daily dozen. He is chiefly famous for never missing a class fight, and isn't found on the sidelines merely watching it. The long pair of legs flying from the bottom of the pile is his. A potential engineer and public speaker. Erratic, but irresistibly determined, Ralph has tackled the problem of putting himself through college with the courage that knows no defeat.

CALVIN BARTLETT FARNSWORTH

Worcester, Massachusetts

X Ψ

Peddie Institute, New Jersey; Freshman Football (1); Varsity Football Squad (3); KALEIDOSCOPE Board (3); Sages; Candidate Assistant Baseball Manager.

"Cal"

"Station WZO, broadcasting from Worcester, Mass. Our next number will be a duet by 'Cal' and Freddie, successors to Gallagher and Shean."

It's almost impossible to talk about "Cal" without mentioning Freddie. Something like the Smith brothers or the Duncan sisters. Freddie is inclined to laugh at "Cal's" gridiron efforts, but we admire his perseverance. Nothing worries him, he is as much at home in the classroom or before an angry mob as he was at summer school last year. Although he doesn't chase the women, his name on a dance program is sure to bring lots of joy with it. "Cal" has a ready smile, with lots of seriousness and determination behind it.

"Freddy"

DONALD DAVIDSON FREDRICKSON

Cornwall-on-Hudson, New York

Δ K E

Cornwall-on-Hudson High School; Class Football (1); Class Basketball (1); Varsity Football Squad; Sophomore Rules Committee (2); Interfraternity Council; Delta Tau; Sages.

Cal's twin brother and staunch supporter in all and sundry forms of superhumorous campus clownery, but perhaps a little more versatile than his running mate. Gridiron hero, trombone artist, vender of chewing gum, sweetmeats, etc., and a most able and ready stump speaker. "Freddy" has been known to deliver dissertations with equal facility on "Why we don't appreciate Cal" or "Psychanalysis applied to a metaphysical existence." A Fokine on the dance floor, yet he is hardly ever among those who shake hands with the chaperones. There must be some deep, dark secret in his red-headed past which keeps him on this side of the Hill. But "Freddy's" cheerfulness doesn't admit of any past—just a bright future.

CLYDE GREENLEAF FUSSELL

Manchester, New Hampshire

X K M

Manchester High School; College Choir (1); Wetherell Debating Club (1, 2), Sergeant-at-Arms (1); Dramatic Club (1, 2, 3); English Club (3).

"Fuss", "Tommy"

Although Manchester and several other towns all claim credit for producing this rotund youth, Midd is glad to have him as one of hers. Happy-go-lucky and gay, yet serious minded when occasion demands. He hid himself behind the scenes in Dramatic Club plays until Green Stockings came along. Whether it was the title or something else that brought him out of his retirement no one knows, but along with copious white whiskers and a jovial laugh, he displayed a fund of talent. To know him with make-up on is one thing, but to know him as a friend-true-blue and loyal is far better.

"Bill", "Rip", "Tear"

WALTER DANIEL GALLAGHER

St. Johnsbury, Vermont

Δ K E

St. Johnsbury Academy; Spanish Club (1); Football Squad (1); Class Football (1, 2); Fourth Merrill Prize Speaker; Hockey Squad (3); Candidate Assistant Track Manager.

A lengthy subject from the St. Johnsbury Academy, who it is rumored had a chance to play Mutt in a prominent New York troupe, but, luckily, was influenced to come to Midd. This decision seems to have had a serious effect on his stature, for now he is only 6′ 3″, having lost several inches as a result of carrying so many books. It looked his Freshman year as if he were trying to force out his brother on the football team, but now he's filling Big Rip's shoes on the hockey rink. He's not fickle, but believes that variety is the spice of life, and his life must be well flavored.

ERVIN FRANK GOLLNICK

Milwaukee, Wisconsin

A Σ Φ

South Division High School; Football Numerals (1, 2); Track (1, 2); College Jazz Orchestra (2, 3); Dramatic Club (1); Assistant Manager Basketball (3); Sweater Committee (2).

"Ebby"

Does he look sleepy? Well, he probably is. This adjacent likeness is one of Senator Gollnick, the raving, radical, labor leader from Wisconsin, who is at present starting agitation for a four-hour day and a twenty-hour night for college students. "Ebby" is an efficiency expert of the highest type. His motto is "maximum results with minimum effort." But don't get the wrong impression of him. Anyone who has equalled "Ebby's" record in physics deserves commendation. Personally, he is welcome anywhere—his wit and smile are irresistible, and there are by actual count twenty-eight co-eds who would gladly flunk out for the privilege of dancing all night to his divine piano playing. Smile, and "Ebby" smiles with you; let the whole world frown and "Ebby" smiles on.

"Wee"

WHITNEY BURR GORHAM

Englewood, New Jersey

X Ψ

Englewood High School; Track Squad (1); Class Basketball (1, 2).

"Wee" hails from the mosquito-laden marshes of New Jersey, and came to us as a walking advertisement for the well-known House of Kuppenheimer, and judging from the effect on the members of the north side of the campus, his line of goods and his line in general are most acceptable. Ten years hence we may expect to see him bowing to an enthusiastic audience behind the footlights of Shubert's theatre, for "Wee" has considerable histrionic ability which he demonstrates whether asked to or not. His pink and white complexion and his mustache (he shaved it for this picture) have not failed him, but have helped him along the road to a sure success in the theatrical world.

CYRUS ALLSTON HAMLIN

Great Meadows, New Jersey

Middlebury High School; Spanish Club (1, 2, 3); English Club (3); College Orchestra (2, 3); College Band (2); Varsity Cross-Country Team (2, 3); Philians.

"Cy"

Cyrus is one of these typical Yankee boys with a keen sense of thrift and persevering ambition. He is especially fond of reading, and has a passion for music. In the latter he has shown remarkable progress—from the mouth organ as a Frosh, and the oboe as a Sophomore, he is now vigorously conquering the slide trombone with "howling" success. Most of the howling comes from the dark recesses of Starr, but hereafter he has faithfully promised to confine his efforts to the tuba and the bass drum—and that settles that. Besides playing the trombone, running for meals, and putting away books in the library, "Cy's" only athletic endeavor is cross-country running. His long practice on the Cornwall hills has made him a member of the Varsity team.

"Hank", "Snapper", "Happy"

HENRY HAPP, JR.

Sparrow Bush, New York

A Σ Φ

Port Jervis High School; Delta Tau; Secretary Undergraduate Association (2); Sophomore Rules Committee; Sophomore Hop Committee (2); Glee Club (2, 3); Class President (3); Auditing Committee (3); KALEIDOSCOPE Board (3); Undergraduate Committee for Million Dollar Drive.

Our president came to college with all sorts of ambitions. Scholarship rated high among his desires, but his chief aim was to attend all the sorority dances. To date, his record is ninety-nine and forty-four hundredths per cent. perfect, and in spite of a strategic defensive, his score mounts annually. He is business-like, accommodating, witty, sarcastic, and above all, a wise cracker. One summer at Bread Loaf wrecked him for the quiet, secluded life at Middlebury, and it was there that he developed his innate capacity for 'owlin' aroun'. Those who know him best, realize that his capacity for razzing is rivaled only by his qualities of friendship, sympathy, and understanding. He is a student and connoisseur of women, handwriting, and human nature. Alexander was Great, Richard was Lion-hearted, and Henry is Happy.

FREDERICK JOHN HERZIG

Lyonsville, Massachusetts

Arms Academy; Glee Club (2); Baseball (1); Prize Speaking (2), Second Prize; College Choir (2, 3); German Club (3).

"Herzy" came to us with the rest of the class after spending a short time at Syracuse. His quietness and unassuming nature are not faults, for he has been modestly playing his part ever since. As a scholar "Fred" is listed in the front rank, and his voice has helped to make the choir and the Glee Club as good as they are. He's there on the diamond, too. Last Spring it was his fine work in the box that landed the championship for the Neutrals, and we look forward to seeing him take his place on the mound for the Varsity this year.

"Fred"

"Hol", "Philosopher"

EMILE TREVELLE HOLLEY

New York, New York

K A Ψ

Townsend Harris Hall, Preparatory School of C. C., N. Y.; College Orchestra; Track.

After passing enough time at Columbia and C. C., N. Y., to get that indefinable adjunct known as "city class," "Em" tucked his fiddle under his arm and entrained for Midd. Said fiddle usually denotes the condition of his constitution, for when the bunch at Painter aren't kept from studying by its squeaking, they conclude that "Em" is out of sorts. His being that way may be due to thoughts of the unfair sex or to the philosophizing that his Greek inspires in him. "Chan" says that if he'd dream less of women, in all probability Providence would bestow on him more height and more good looks. Anyway he seems to be satisfied with what he's got, so he isn't worrying much.

STONE CONRAD HOLLQUIST

Milwaukee, Wisconsin

A Σ Φ

South Division High School; Football Letter (2, 3); Basketball Letter (2); Track Letter (1, 2); Outing Club Letter (1, 2); Class Football (1); Class Basketball (1); College Jazz Orchestra (3); Sages.

"Stoney"

Another agreeable product of the Middle West—"Stoney" is a lot like his name. He is deliberate in all things, but once his mind is made up, he might almost be called "sot"' in his ways. No fuss nor bother, but sober and steady and pleasant company, he is a great addition to the class and the college. Yes, girls, this is the fellow you were asking about, the formidable but good-looking Hollquist, who is the perfect combination at last: an athlete and at the same time a student. He doesn't confine himself to only one sport, but is a bear on the gridiron, the track, the basketball floor, the diamond, and the ski jump. Why, he thought nothing of making four "M's" his first year with us! "Stew," not the Hibernian variety, is one of his favorite dishes.

"Rojo"

GEORGE HAWKES JAGGARD

Clementon, New Jersey

K Δ P

Haddon Heights High School; University of Denver (1); *Saxonian* (3).

It's a far cry from the boulders and dryness of Colorado, where only the cry of a stray coyote breaks the stillness of the nights (mixed local color) to the rocky pastures of New England, where there's nothing but weather, but "Jigg" negotiated the trip and we profit thereby. In spite of his fiery top, he's a cool cuss, and is very fond of animals, especially burros. He gets quite a kick out of them (wise crack). Under his quiet exterior, there is a passionate quest for the best in literature, a sincere appreciation of it, and a remarkable ability to express himself.

GILES MEIGS JOHNSON

West Hartford, Connecticut

X Ψ

West Hartford High School; Glee Club (1); Track Squad (1).

"Johnnie"

Hart Schaffner and Marx at their best, as witness Jigg's gay but withal appropriate attire for all occasions. He has the characteristically colored hair that one usually associates with "That Big Blond Mamma," and speaking of women, although Jiggs is pretty studious, he can rise to answer "The call of the wild" from the other side of the Hill. He has been accused of possessing a card catalogue of the women's college, but it must be for the use of the brothers only, for notwithstanding that he lives in West Hartford, he runs down to Boston frequently. Funny? Well, not exactly.

"Larry"

LAWRENCE FRANCIS KILBRIDE

Waterbury, Connecticut

Crosby High School; Delta Tau; Baseball (1, 2); Football (1, 2, 3); Captain Class Basketball (1); Sophomore Rules Committee (2).

"Who fell off the boat? Either that or a pair of shoe strings." That's "Larry," champion long-distance sleeper of six counties. Since taking Prof. Abbott's courses, "Larry" knows every case that has ever appeared in the court-house, and is usually quite able to quote them in the approved fashion. Although Morpheus claims him often, he's wide awake on the diamond and the gridiron. His "snap from the ear" is a peach. Also his snap with a paddle which starts way back of his ear and finishes—it is needless to state where—was the despair of many wearers of the pea-green. Mr. Murray, dancing instructor of the Vanderbilts, dropped dead of envy when he saw "Lawrence" gliding around the gym floor, and we don't blame him either.

MARSHALL MONROE KLEVENOW

Milwaukee, Wisconsin

A Σ Φ

South Division High School; Football Letter (1, 2, 3), Captain-elect (4); Baseball Letter (1, 2); Class Basketball (1, 2); Varsity Basketball (3); German Club (1, 2, 3); Student Council (3); Sages.

"Klev", "Mush"

Middlebury's hero and Harvard's enigma. The fullback with the educated toe, which, while it won't fit in a ballet slipper, was potent enough to boot the two goals that tied the score of that never-to-be-forgotten game in the Stadium last fall. His fame as a football player will be immortal in the annals of Midd, but not alone has he scored in that branch of sport. Varsity second baseman since his Freshman year and a tough man to play against on the basketball floor, also a good one to be with on the dance floor. His genial Milwaukee smile and friendly greeting have won him many true friends. As an athlete we respect his prowess, as a friend we admire his geniality, and as a member of '25 we're proud of him.

"Jack"

JOHN JOSEPH LEARY

Boston, Massachusetts

Δ K E

Dorchester High School; Sages; Sophomore Rules Committee (2); Prize Speaker (1, 2); First Prize (2); Varsity Football (1, 2, 3); Art Editor *Blue Baboon;* Varsity Hockey (1, 2, 3); Track (1, 2); Glee Club (1); KALEIDOSCOPE Board; Phi Pi Epsilon.

"Jack" hails from the old town made famous by the peculiar bean that forms such a requisite part of our Saturday night suppers. He claims direct descent from the O'Learys of Ireland, and we don't doubt his word. He made his presence known at Midd immediately upon his arrival and has been going ever since. As a Frosh he was the despair of the Rules Committee and in his second year when he himself became a member of that august body, the training of every Frosh was made a personal matter. Needless to say, they were well brought up. "Jack" is an amateur soft-shoe dancer, actor, and sign painter; he goes in for athletics, prize speaking, and interior decorating, and is our editor of almost everything.

JOHN TRUMBULL LEE

Washington, D. C.

Δ Y

Yankton High School, Yankton, So. Dakota; Student Council (1, 2); Cross-Country Squad (1); String Quartette (1, 2, 3); Glee Club (2, 3); Interfraternity Council (3); *Blue Baboon* Board (2); Sages; KALEIDOSCOPE Board (3).

"Jack"

Contrary to the custom of most migratory birds, "Jack" Lee flew north during the golden autumn of 1921 to become a Middlebury Freshman. The fact that he lives below the Mason-Dixon line, in Washington, D. C., may partially account for his sunny warmth of smile and his gracious social manners. "Jack" can truthfully merit the appellation of Middlebury's Musical Genius since he is unusually proficient in playing both violin and piano. His success on these instruments is only excelled by his rich baritone voice. A mainstay of the college orchestra, string quartette, and Glee Club, "Jack" will be remembered longest as the founder of that notorious group of ensemble artists who are known as "Lee's Lyrical Lunatics."

"Libe", "Joe"

ADRIAN COULTER LEIBY

Bergenfield, New Jersey

Δ Υ

Hackensack High School; Track Squad (1); Advertising Manager Handbook (1, 2); Assistant Business Manager *Campus* (2, 3); Managing Editor *Blue Baboon* (2, 3); Business Manager KALEIDOSCOPE (3); Phi Pi Epsilon.

The boy on the left is "Joe" Brooks, our financier, who is at present engaged in keeping this little booklet out of bankruptcy. We understand that he can play the Star Spangled Banner on a cash register, and will appear in a novelette in the next Glee Club concert. Having recently decided not to go Phi Bete, he got up a fraternity of his own with a watch key and everything, and is now trying to get the watch. Continuous reading of college comics has given Ata quite a finished line. Rumor has it that he started the *Blue Baboon* so he could get them free. We have never heard him deny it.

MELVIN CLAYTON LIVINGSTON

Waitsfield, Vermont

Χ Κ Μ

Waitsfield High School; German Club (1, 2); Dramatic Club (1, 2, 3); Sages; Interfraternity Council (3); Sophomore Hop Committee.

"Livy"

The wonders of the "Big City" with its crowds and huge buildings have not yet lost their power to thrill "Livy," who has been absorbing city atmosphere since his advent in 1921. He became popular at once especially with the class of '24, and was accorded anything but a cold reception. That class, recognizing his wiseness, dubbed him "Sage" and from what we heard one pleasant spring evening, he was having an uproarious time on Porter Field. On the whole he is well liked for his sunny smile and taking ways, and will be long remembered after he has passed from our portals. Especially will the "Sheik of 'Our Birdie'" be missed by the inmates of Park Lodge.

"Al"

ALBAN JUDSON LOBDELL, JR.

Winchester, New Hampshire

Winchester High School; Choir (*2*, 3); Dramatic Club (3); Philians.

Some malevolent trickster put some glue on the organ seat in 1921 and Lobdell not seeing it has been there ever since, pulling himself away only for meals and a few classes. We have grown so used to seeing him there that plans are now under way to have classes held in the chapel, where "Al's" meals will be served him for we should hate to think of conducting college without his playing as an accompaniment. Even Commons has been taken away as it created a disturbing element. Ask him about his playing, and we guarantee that you will get one of the "chawming" smiles that the campus knows so well.

WILLIAM EDWIN LONG

Greenfield, Massachusetts

K Δ P

Greenfield High School; Delta Tau; Sophomore Hop Committee (*2*); Class Basketball (1, *2*); Parker Prize Speaker (1); Athletic Council (3); Secretary (3); Interfraternity Council (3); Chairman Sweater Committee (*2*); Social Committee (3); Vocational Lecture Committee (3); KALEIDOSCOPE Board (3).

"Shorty"

"Shorty" Long, and he is all that his name implies, for he is short in stature and long on ability and character. His genial personality makes him well liked by all, and his splendid ability and force make him a welcome addition in any undertaking. It is no small wonder, then, that "Shorty" has been prominent in campus activities ever since his entrance to Midd. Witness his adroit management of the troublesome Sweater Committee as one example. But with all his outside activities, "Shorty" is a good student as well. Like Washington, he is beginning life as a surveyor, so we may put high hopes in his future. Indeed, we think Jonah's old saying, "You can't keep a good man down," fits him most exceptionally. Perhaps physically he will never attain great heights, but in all other respects we look to him for great things.

"Mac"

LEONARD CLAY MACALLISTER

Port Jervis, New York

A Σ Φ

Port Jervis High School; President German Club (2).

Strictly and properly speaking this should be surrounded with a black border for alas! "Mac" is with us no more. He has succumbed as so many others have done before him to the wily traps laid for us poor men by our hereditary enemies. Ah! if all of us could only evade—but hold on, we're getting away from "Mac" who is "went but not forgot." "A fine fellow," "good sport," "Mac" was one of the busiest men on the campus, never knowing an idle moment. We've got to stop—this is getting too much like an obituary. The class of '25 wishes you all the luck in the world, "Mac."

EDWARD CARPENTER MCCLURE

Troy, New York

X Ψ

Troy High School; Press Club (1, 2, 3); Dramatic Club; *Campus* Reporter (1); *Blue Baboon* Board (3); Track Squad (1); KALEIDOSCOPE Board.

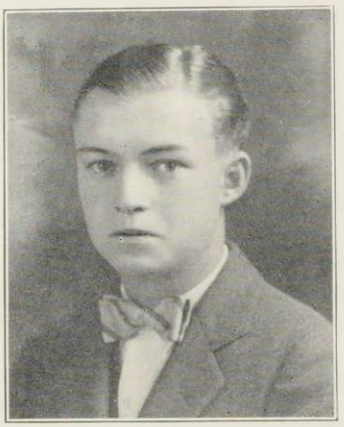

"Edw", "Mac", "Soc"

"Soc," the boy wonder, came up here from Troy in a dress suit case, and his only sorrow is that his father will not buy him a pony. It is said that "Soc" once won a prize in a Troy baby show, but no one believes it now. He is probably one of those small packages of great value for someone—else. He violated the Volstead Act once by hiding cider in his trunk. Those who drank the stuff freed him. Closer acquaintance with him will reveal that two great passions contend within his bosom: His tendency to be an athlete and a growing desire to occupy the chair of Dean Ross. In fact "Me and the Gal" is fast becoming his watchword.

"Connie"

CORNELIUS GILBERT MOYNIHAN, JR.

Holyoke, Massachusetts

X Ψ

Holyoke High School; Spanish Club; Sophomore Hop Committee (2); Varsity Football (1, 2, 3, 4), Captain; Varsity Baseball (1, 2, 3).

By good fortune, "Connie" decided to stay another year at Midd and graduate with '25. Nor have we been sorry for this decision, because by it we gained a man of whom we can justly be proud, one who has brought fame to his class and college by his stellar work on the football field. Four years he worked for the Blue and White, and this past year, under his able captaincy, the team made football history that will live for many decades to come. Do not be of the opinion that "Connie" has shone in only one sport. Oh, No! He did his stuff in other fields too, and just barely escaped being a parlor aviator.

"To the victor belongs the rotten—beg pardon, the spoils."

WILLIAM PALMER MYERS

Rye, New York

Δ Y

Powder Point School, Duxbury, Mass.; Football Squad (1, 2, 3); Tennis (2).

"Chick"

When Bill first told us that he was going down to Mount Vernon, we thought that Vernon was the name of a horse, but we have since learned that it is a hamlet somewhere near New York. If Bill's list of correspondents is any indication there are probably more women in that village than there are in the State of Vermont, not including Vergennes. Bill's persuasive powers are nothing short of marvelous. We are willing to bet a copy of the KALEID against a German mark that he could have borrowed the ark from Noah just as the water was beginning to get deep. And if Noah had been around after the forty weeks he couldn't have been sore at Bill for taking the old sailboat.

"Bill"

WILLIAM WARD OSTEYEE

Middlebury, Vermont

Troy Conference Academy; Football Squad (1); Track Team (1).

"Bill" entered Midd with the class of '24 but wishing to become affiliated with the best, dropped out a year to wait for the rest of us. In the interim—he became bored by the emptiness of this vale and acquired a fair companion for life and ever after. Now he is apt to stop you on the campus and with the light of the Ancient Mariner in his eye, recount to you the latest saying of the "cutest kid in the world." In addition to a marital spurt, "Bill" sprints on the cinder path and promises to add to Midd's fame in that line also.

ALOYS PETER PAPKE

Milwaukee, Wisconsin

A Σ Φ

South Division High School; Delta Tau; Vice-President German Club (1, 2); Chairman Sophomore Rules Committee (2); President Class (2); Varsity Football (1, 2, 3); Varsity Baseball (1, 2); Class Basketball (1); Coach Girls' Basketball (2, 3).

"Mike"

"Mike" was christened Aloys, but in college he soon lived it down. This up-and-at-'em, red-blooded man's man (with a suggestion of Harold Bell Wright) seemed as ill at ease when called Aloys (and sometimes Aloywishus) as a fellow wearing his diminutive room-mate's top-coat, so at his own suggestion, "Mike" became "Mike."

Here is an athlete for you! He has piloted the football team for three years and still has another season to go. Then, too, "Mike" covers a multitude of territory between second and third base on the diamond. Grit and fight on the field and personality plus, socially, make him as well liked as he is. "If he can love like he can fight"—Girls! Stop that commotion!

"Bob"

ROBERT EDWARD PARRY

Granville, New York

Δ Υ

Granville High School; Track Squad (1).

"Bob" has a three-fold ability—that of writing corking short stories, doing chemistry, and cleaving slate, the latter occupation being indulged in mainly during the summer vacations. As all students of geography know, Granville is located very closely to Vermont. The result was that "Bob" has all the good qualities of a real Vermonter without the conservative traits inherent to one born within Vermont's borders. Just now, Chemistry seems to be the chosen sea into which "Bob" will launch his collegiate craft after he packs his diploma. *Bon voyage,* "Bob!"

ROBERT SEIBERLING PFLUEGER

Akron, Ohio

Χ Ψ

West High School; Delta Tau; Track Squad (1); Glee Club (1); Assistant Manager Track; Class Treasurer (3); *Blue Baboon* Board (3); Advertising Manager KALEIDOSCOPE (3).

"Bob"

Out of the west he came, one who is never intentionally rude to anyone; ergo, a gentleman. Blasé, yet not absurd; cynical, yet not tiresome; innocent, yet not a prude, he is essentially a Puritan at heart. His code of ethics narrowly escapes that usually associated with peckshiffs. We love him all the more for it. There is margin enough. An ideal student in that he devotes himself wholeheartedly to the things he conceives to be the most essential ingredients of culture. If this seems as full of paradoxes as a page of Chesterton, it is a success, for "Bob" is a composition of paradoxes.

"Poly", "Norm", "Hemus"

NORMAN HANNA POLHEMUS

Dover Plains, New York

Δ Υ

Dover Plains High School; Sages; Football (1, 2); Class Football (2); Band (1); College Orchestra (1); Secretary Undergraduate Association (2).

Masquerading as a Phi Bete behind those horn-rimmed glasses, "Norm" is another of those wise few who transferred their affections to '25 after looking us over. During his recent sabbatical year, Dame Rumor hath it that he was principal or superintendent or something in the high school back home, but "Poly" claims he was just a prof. He is a combination of Rudy Weidorf and Zez Confrey at the piano, and a bear with the Sax. When he plays "Kitten on the Keys" one can close his eyes and imagine Zez himself handling the ivories. "Norm" is a terror with the women. He admits this himself, showing his fifteen daily letters to prove it. More power to you, "Poly."

MICHAEL CHARLES PRATA

Rye, New York

Rye High School; Glee Club (1, 2, 3); String Quartette (2, 3); Violin Soloist (Glee Club) (2, 3); English Club (3); Maison Française (3); Philians.

"Mike"

Short, but straight and dignified, with the wavy black hair of every son of sunny Italy, and the high forehead of the musician—that's "Mike." Proud as the Duke of Milan himself, but as jovial a companion as one could desire, "Mike" pursues his way triumphantly from one of Bryny's astronomy make-ups to the next. The science of the heavens is anything but heavenly to him.

A violinist he is, and one of such ability that there is not a shadow of a doubt in the minds of his friends but that Fritz Kreisler will be quite forgotten when Michael makes his debut. *La langue française* is his other forte and will probably be his avocation.

"Dick"

SAMUEL RICHARD RAPPORT

Hartford, Connecticut

Hartford Public High; Spanish Club (1, 2, 3), President (1), Executive Committee (2, 3); Glee Club (1, 2); Assistant Cheer Leader (2, 3); Dramatic Club (1, 2, 3), Publicity Director (2, 3); English Club (3); KALEIDOSCOPE Board (3); *Blue Baboon* Staff (3).

We hardly dare attempt to express it (and freight is far too slow for this speedy parcel)! Words seem so futile. Of course, we might introduce him, but assure you that to know him you must—we-ll—get acquainted. As to that introduction—"Allow me to present"—but none of this Book-of-Etiquette stuff. "Dick" is just Dick—scrupulously conscientious; possessor of a bewitchingly magnetic smile; believing the inhabitants of the northernmost peak of our campus to be kleptomaniacs of the first degree; cracker-wise enough to go off at the right moment; an actor rivaled only by Sarah Bernhardt herself; and the best "Walker" the Glee Club has ever known.

FREDERICK BEACOM RICH

South Dayton, New York

Δ Y

Westfield High School, N. Y.; Burr and Burton Seminary, Manchester, Vt.; Delta Tau; Varsity Basketball (1, 2, 3); Varsity Tennis (1, 2, 3), College Champion (3), Captain-Manager (3); Spanish Club (1, 2, 3), Secretary-Treasurer (2), President (3); Contributing Editor *Saxonian* (2); Assistant Editor Handbook (2); English Club (3); Undergraduate Committee for Million Dollar Drive (2); Editor-in-Chief KALEIDOSCOPE 1925; Phi Pi Epsilon.

"Beac"

Ever meet a Middlebury man who craved knowledge? No? Then you have never met "Beac." He's the fellow with the glasses in the center of the KALEIDOSCOPE picture. Yeh, he's the editor. Perhaps you've seen the short fellow giving the big boys a work-out on the tennis courts; he took them all on for a fall this year. Or maybe you know the boy with the left-hand hook on the basketball floor? Yeh, that's Rich. He's the kind of a fellow we like to see wearing a Phi Bete pledge button. Honest, he has one of those, too. No, he isn't particularly busy. What? Well, maybe he is, but he doesn't show it.

"Riegie"

HERBERT OTTO RIEGELMAN

Newark, New Jersey

Δ Y

South Side High School; Varsity Football (1, 2, 3); Basketball (3); Sages; Delta Tau; Glee Club (3); Sophomore Rules Committee; Student Council (3).

One of our many importations from the mosquito marshes, Herb has more than paid his duty by his great line work on the gridiron. For three years his lanky, but graceful form has been hurled with telling effect against many an ambitious charge. He has now added basketball and glee club to his athletic endeavors, and in both is reaching what might in this case be termed the heights of success. There was a time when "Riegie" spent the desolate interim between football seasons among the intricate apparatus of the chem lab. Now, however, he is often seen during the winter and even the spring, galloping over the hills behind his reindeer, with varied and charming misses by his side. We would fain declare whether football prowess, cave-man stature, or the dulcet blue eyes did it.

JOHN ROGALSKI

New Britain, Connecticut

Dean Academy; Football Squad (1, 2, 3); Baseball Squad (1, 2).

Hats off to Jack, the flyweight quarterback! He came to Midd from the Nutmeg forests with two main ambitions: To become a French-speaking American and to make his letter as Varsity quaterback. At both he is found to be working diligently in his spare moments, and just waiting for a chance to shine when the opportunity comes. In the latter he seems to be bucking against odds because his height and weight are against him, but he takes everything with a smile and a keen come-back for more. Here's to you, "Rogo," stick to it and Dame Fortune will spread out her best for you.

"Rogo"

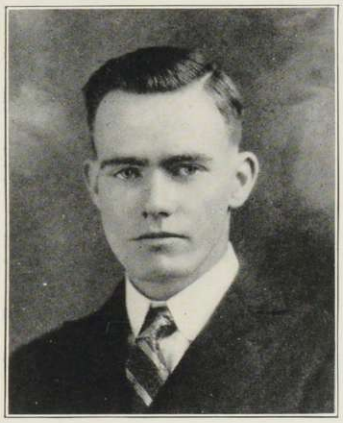

"Scottie", "Rog"

ROGER WILLIAM SCOTT

North Hadley, Massachusetts

Hopkins Academy, Hadley, Mass.; Band (1, 2, 3); College Orchestra (2, 3); German Club (2, 3); Philian.

Has anyone ever seen a serious-minded student on the campus? If not, allow us to proudly introduce Roger, more popularly known as "Stew." This name was given him in his Frosh days by some of the more reckless members of South Starr, and "Rog" has accepted it ever since. He doesn't deserve it, but we suppose the gang meant it to indicate that they were intoxicated by the dulcet tones of his cornet, which thrill the inmates of Painter daily now. "Rog" isn't by any means bound to North Hadley, for he migrates up this way summers, so that he can get a little ahead of the rest of the bunch in Chem. After three years of his company, we know that he's the best kind of a friend and a reliable addition to Midd.

JESSE ARNOLD SHAW

Danvers, Massachusetts

X K M

Holten High School; Northeastern University Track (1); German Club (2, 3); Dramatic Club (2, 3); *Saxonian* Board (3).

"Shaw", "Don"

The subject before us is a long one in more ways than one, and is no other than J. Arnold Shaw, the all-American nomad from Danvers, Mass. J. Arnold started his collegiate career at Northeastern, but stayed there only a few days. That's "J. A." all over. More than forty days at a stretch in one town looks like a lifetime to him. If self-confidence is a stepping stone to success, "Oh Shaw" carries a whole stairway with him. Of late his interests have been turned into literary channels, and while he does not claim to make writing his business, we shall not be surprised before long to see his stories in the *Saturday Evening Post*.

"Smitty", "Ear-ache"

ERIC WRIGHT SMITH

Middlebury, Vermont

X K M

Cushing Academy.

Eric—no, that's too formal—"Smitty", entered Midd with the rest of us, and under the same conditions, no claim to fame. Quiet and unassuming by nature, he went his own way until the annual Frosh-Soph football farce, and then stepped into fame, for when '24 captured two of our players "Smitty" was right there with his car, and their subsequent return and participation in the slaughter were due in no small measure to him and the Dodge. (Not to be taken as an automobile advertisement.) Although Math in all forms is his bugaboo, he follows passionately all the ramifications of Ec., which augurs well for his future. He doesn't mix with our sisterhood, but we know of one who is O. Kay to him.

ALTON HIRAM SPENCER

St. Johnsbury, Vermont

Δ Y

St. Johnsbury Academy; Manager Freshman Basketball; Assistant Manager Baseball (3).

"Spence"

On the right we have the original non-stop letter writer of Addison County, St. Johnsbury, and Costa Rica. He is willing to take on all comers, the use of the typewriter being barred. When "Spence" came to college he thought that Bridge was a game you played over Otter Creek, but now can deal off either end of the pack with equal facility. The tough part of the game for him is that so many of the prizes are ash trays or cigarette holders. Since spending his summers in the refining influence of a New Hampshire hotel, Hiram has become convinced that Vermont is not the whole United States, but only nine-tenths of it. The other tenth is in Worcester, Mass.

"Hav", "Staps"

ROGER HAVILAND STAPLES, JR.

Troy, New York

X Ψ

Troy Conference Academy.

"Hav," the boy with the smile! And the smile always wins. A true friend to all who know him, and yet rather widely known. It has been rumored that a certain man came out for the first time with the expression, "he'd give you the shirt off his back" only after he'd met this gentleman from the collar city, but "Hav" insists that he really loaned it after said homo had the shirt on. However, enough digression. "Hav" is not really a youthful prodigy. His grades are only "gentlemanly" high and he shaves 'n' everything. He is a wonder tho' and has much to recommend him—perhaps the greatest of these being that he is the one Troyite who disclaims any acquaintanceship with the more or less notorious Helen—of River Street.

CLARENCE EUGENE STURTEVANT

Middlebury, Vermont

Σ Φ I

Bristol High School.

"Sturty"

When it comes to driving a Ford over the proverbially rough and rocky Vermont roads, we recommend "Sturty" as a sure thing. No matter what the weather or the time of the night, he can always find his way back after taking the boys out to visit a cider mill—which we might add is no small feat, but here we are tempted to talk of ourself and that would never do. They tell us that "Sturty" is also quite a hand with the fair sex and goes big in his home town. Under his unassuming exterior, "Sturty" is found to be a real pal, a true friend with a smile for all. He is as undisturbed when guiding a flivver as he is when admiring Nature from the top of Chipman.

"Cholkeh"

PAUL WILLIAM WARD

Akron, Ohio

Central High School; University of Akron (1); University of West Virginia (2); *Blue Baboon* Board (3); Dramatic Club.

Another recruit from the Tire City, who, after trying out the climate in Virginia and finding its indolence-breeding qualities not at all suited to his temperament, hit upon the bright plan of going to the other extreme, wherefore his advent into '25 last fall. His art work and his scenic effects have already proved valuable adjuncts to our periodicals and to the Dramat. Paul is widely read and his reading has resulted in a definite groping among the intangibles for the real, which is probably an ideal aim in this life. Possessed of a style quite his own and an appreciation of the fineness in an all-too-prosaic world, we predict for him a brilliant future in his chosen avocation.

PERCY THEODORE WHITNEY

Salisbury, Vermont

X Ψ

Middlebury High School; Class Football (1, 2); Track Squad (1); Class Track (2); Varsity Track (2).

"Peter", "Perc", "Whit"

Being handicapped by having a first name, Percy, he has been trying all his life to overcome it and prove that a name isn't everything in life. One of his means of proving this, is to make the great out-of-doors his home, and every chance he gets he is invading "the wilds of this wild country," whether it be summer or winter. It is commonly believed that he used the same bit of reasoning when he went out for track, so that he could more successfully pursue the elusive game on the women's side of the Hill. Cheer up, Perc, although both you and Mike are out for track and chasing the same deer, you are bound to have your innings very soon.

"Jack"

ARTHUR ELBRIDGE WITHAM

Lynn, Massachusetts

K Δ P

Lynn English High School; Chairman Sophomore Hop Committee 1921; Varsity Baseball (2, 3); Athletic Council (4).

"Jack" is the only one of the Four Lynn Muskateers about whom there is a mystery. One wouldn't think so to look at this picture, but no one has ever been able to find out how "Arthur Elbridge" became "Jack." Not that we don't like it—we do, because "Jack" suits him much better than "A. E." Once in a while, however, he "merits" the latter appellation for he is quite serious at times, but the next moment we call him "Jack", because then he is the exact opposite. This versatility in his make-up causes his friends to prophesy for him a varied future. His work on the diamond leads some to think he will be a big league pitcher, others would have him a minister, others a philosopher, but the vast majority seem to think he will become a professional dancer.

JESSE SCOTT YEAW

Middlebury, Vermont

Δ K E

Mount Hermon School; Assistant Editor Handbook (2); Football Squad (1, 2), Varsity (3); Delta Tau.

"Jess"

"Jess" fell into the clutches of the North Starr gang in his Freshman year, and thus far has not been able to escape, nor has he seemed to want to. He spends his summers traveling towards Montreal, and then immediately returns on the same train. When he was a wearer of the enveloping P-green, "Jess" was, so to speak, "a bashful boy with cheeks of tan," but, lo—the child of yesteryear has vanished. With an eviable name in his studies and having done his bit on the football field, he has manfully borne his social duties on the other side of the Hill, and has kept us guessing as to who is the chief cause of his midnight revelry.

-PERADERS-

-HORSING THE GANG-

OH! MABEL
-BE YOURSELF-

"THE PARDS"

"MIKE"
HITS THE
SLIDE

-I'M OFF TO THE-
"FOLLIES"

"DICK-"

"SCULLIONS"

"THAT OLD GANG O'MINE"

-ASK US ABOUT NORTH-
STARR

EVERYBODY HAPPY! WELL SAY

"HOLD ER NEWT SHES AREARIN!"

"Something Doing" for Everyone

DETOUR "WHEN A FELLER NEEDS A FRIEND"

"LOOKING EM OVER"

WHAT'S WRONG IN THIS PICTURE?

"CRASHING THROUGH"

"Sally"

SARAH WATSON BAILEY

Mechanicville, New York

Θ X E

Mechanicville High School; Social Service Club (1); Dramatic Club (1, 2); Sophomore Rules Committee (2); Chemistry, Summer School (1, 2); Ruth Holland Memorial Fund Committee (2, 3); Y. W. C. A. World Fellowship Committee (2, 3); Maqua Delegate (2); Student Volunteer (1, 2, 3); Assistant Editor *Campus* (3); KALEIDOSCOPE Board (3).

S—is for "Sally", whom everybody knows
A—is ambition, from her head to her toes
R—is for racket, which she makes all day long
A—is for awful, when she sings us a song!
H—is for happy. with one or a throng.

B—is for business, as she goes on her way
A—is for ardour, when she has time to play
I—is for interest, in everything here
L—is for laughter (extends ear to ear!)
E—is for eager, to get out and work
Y—is for you, "Sally", we know you won't shirk!

RUTH WILLIS BALDWIN

North Stratford, New Hampshire

Δ Ω Δ

Transfer, Mount Holyoke College.

"Boots", "Baldy"

Flip! flop! flip! flop! We know who's arriving—"Boots" has breezed in, in true Mount Holyoke fashion, overshoes and all. If Ruth is a sample—1925 will welcome more by special delivery.

Ruth has already proved by her snowshoe exploits that athletic ability is a Baldwin trait—we hope she will continue.

Do you want to dance? Ask Ruth!

Do you want the lastest "hit" in the musical line? Ask Ruth!

In fact no question fazes her, and her ready answer is known even now among us—as being right to the point. Ruth has been with us such a short time that we can say little about her past, but her future promises to make us glad she is finishing her college career in Middlebury.

"Louiser"

LOUISE EMEROY BARNARD

Altamont, New York

Schenectady High School; Home Economics Club (1, 2, 3); Dramatic Club (2, 3); House Chairman Eddy House (2); Home Economics Practice House (3).

"Quiet hours, girls," sounds a voice from some remote corner of the Eddy House. Oh yes! Louise was right there every time when it came to doing her duty.

An energetic worker, always ready for a "gala" time—that's Louise! When it comes to Home Ec., she can't be beat. Just sample her doughnuts! You'll see! And as for her prowess in the line of sewing and millinery, we can't say enough.

"We doubt not that for one so true
There must be other nobler work to do."

OLIVET MINERVA BECKWITH

Unionville, Connecticut

Farmington High School; American Ball (1); Volley Ball (1, 2), All-Midd (2); College Orchestra (1); All-Midd Baseball (1); Hockey (2, 3), Captain (3); Basketball (2); Spanish Club (1, 2); Dramatic Club (3); German Club (3); Y. W. C. A. Room Committee (3).

"Becky"

What's that awful racket in the back alley in Bat Cot? It's only "Becky"! It may be a pillow fight or most anything, but there's sure to be something doing when she's around. Who is that short, plump girl who is always right there with lots of pep on the hockey field, playing basketball, or hiking? That's "Becky", too. Who is that business-like young miss driving the little Dodge? There she goes around the corner on two wheels, again. That's "Becky". Who is the serious student who comes out of the registrar's office with a card full of A's? Why that's "Becky", too!

"Iva"

IVA LOUISE BROOKS

Pike, New Hampshire

Haverhill Academy; Dramatic Club (2, 3).

Iva looks very quiet and demure, but remember that appearances are sometimes deceiving. Then too, you must remember that Iva has been having experience in the wide, wide world. Teaching school must require calm and poise which few of us have yet acquired. No doubt many go to her already and seek advice as to the really best way to gain success in the realm of the school room. We envy your experience, Iva, and know that we need not fear as to your future.

ROSA RAVI BROOKS

Elkton, Kentucky

Θ X E

Burr and Burton Seminary; Rollins College (1); Sigma Phi; Vice-President Y. W. C. A. (1); Dramatic Club (3); College Choir (3); French House (3); Basketball (1).

"Rosie"

Did you ever know a person who could juggle words of not less than six syllables as adeptly as a poet coins them—neither stammer nor blush; who could discuss intelligently—yes, even in French!—any topic one might suggest, be it the Prince of Wales (her favorite subject by the way) or "The Problem of the Species"; or who could manage the High School, Junior High, eight grades, the whole intricate system of education of Hinesburg, Vt.? Such a person is Rosa—and more, were our limited vocabulary capable of describing her. She just naturally walks into your affections and there remains as one of your best friends. She longs to *lever quelque chose* and when she does—well, she'll "get you if you don't watch out."

"Cele"

CECILE MARY BURNS

Middlebury, Vermont

Middlebury High School; Home Economics Club (2); Glee Club (3).

Track Record: 2-mile run, 9 min., 55 sec.

Cecile will never let that stand! She needs but ten minutes now to reach class before the absences are read. We feel sure that Jones, '19, will have his record outstripped before she graduates.

That may be a bit misleading as to "Cele", however, for, honestly she is not a procrastinator nor does she ever lose the Rutland train when leaving for the week-end. She always gets there and we're betting that she always will!

DORRISICA CASWELL

Manchester, New Hampshire

Π Α Φ, Σ Κ

Manchester High School; University of New Hampshire (1); College Orchestra (2, 3); String Quartette (3); Social Committee Y. W .C. A. (3); Tennis Team (2); Hockey Team (3); Spanish Club (3); Y. W. C. A. Bazaar (2, 3).

"Doris-s-ica?" "What dear?" A "What dear" means the proximity of our heroine with the hair shadowed eyes. The ability hidden beneath her locks never leaves things half done, but makes her absolutely dependable. Many a head-achy person has had opportunity to thank her thoughtfulness. We hope that she will make it unnecessary for Prexy to speak again on "burning the midnight oil" and "coffeed" inspirations.

"A friend in need is a friend indeed."

"Dorris", "Dot"

"Dot"

DORIS ELIZABETH CHASE

Rumford, Rhode Island

East Providence High School; Teachers' College, Columbia; Home Economics Club (3).

"Dot" hasn't any bad habits worth mentioning for she is rather a gentle maiden unless excited. Besides she just came to us this year and we hardly know her as yet. We wish she had lived on the "Hill" so that we might have seen more of her, too. These friends who have seen "Noo York" frighten us a little, but in "Dot's" case we know that the barrier of reserve conceals a good share of fun and gaiety.

MILDRED ELVIRA CLARK

Richmond, Massachusetts

Σ K

Pittsfield High School; Glee Club (1); Track (1); Home Economics Club (1, 2, 3); Membership Committee Y. W. C. A. (3); Social Service Committee Y. W. C. A. (2).

"All the little boys and girls,
With rosy cheeks and flaxen curls
. . . . . .ran merrily after—"

"Midd", "Elviry"

Miss Clark, of course. We rather smile at that appellation ourselves for we do not see her as the stern (?) play-ground director. The "little" boys and girls are not the only ones who run merrily after, either. Indeed, we wonder that she never grows weary of the endless questions regarding the most economical way to use our limited number of pennies. And who wouldn't want to play around with such a cook (except that she is always leaving us in order to start dinner)? Her apron strings are already pulled in every direction —and yet there is always room for one more.

"Ruth"

RUTH MARY COLLINS

Middlebury, Vermont

K K Γ

Middlebury High School; Basketball (1); Hockey (3); Dramatic Club (2, 3); English Club (3); Spanish Club (3); Glee Club (1, 2, 3); Chairman Ruth Holland Memorial Fund Committee (3); Track (1); KALEIDOSCOPE Board (3).

She studies Henrich Isben
To cultivate her mind
Reads Shakespeare, Browning, Dante
Through and through
If she gets below a 96 her
Prof is too unkind
Oh there's not a thing that
Ruthie cannot do.

RUTH AVIS DODGE

Pawlet, Vermont

Burr and Burton Seminary, Manchester, Vt.; American Ball (1); Dramatic Club; German Club; Hockey Team (2, 3); Volley Ball Team (2); Basketball (1); Hiking (1, 2).

"Rufus"

Paging Ruth Dodge! Did you look in the Chem lab? In the Biology lab? Did you hear a typewriter clacking at the Maison? No? Well look in the German class room. Not there? Ah, here she comes. She's been up to get special permission to take another extra course.

Horace notebooks, acid radicals, notochords, German verbs are all attacked in the same conscientious manner which marks everything she does. Most of us would be pretty busy with just one of these subjects to master, but Ruth finds plenty of time for athletics and hiking! Ask her to roll a pack or make a sleeping bag. She will give you a demonstration of how to "rough it" smoothly.

Don't let that serious demeanor fool you! Under it lies an unlimited source of dry wit and humor.

"Peggy"

HELEN MAY DUNZ

Cohoes, New York

Θ X E

Cohoes High School; Dramatic Club (3); Glee Club (3).

Helen attended New York State College last year, but decided that Midd was the ideal place and is back doing business on the old stand. One of her most steadfast beliefs is that fudge is good for the dentist's occupation. Consequently she has learned the art of successful candy making, and applies it so that all the callers in the parlor below have a far-away look in their eyes, think of home and Mother, and wish dinner were not so far away. "Peg" usually does what other people leave undone, about which others say, "Let George do it."

MARJORIE BENSON EAMES

Newfane, Vermont

Leland and Gray Seminary; House Chairman (1); Dramatic Club (3); Glee Club (3); Home Economics Club (3); Y. W. C. A. Music Committee (3).

"Safety first."

"Marj"

Seldom do we see "Marj" without her rubbers and umbrella for the crafty weather-man will never find her napping. Last winter we understand that she tried to keep her balance on skiis. Finding this rather disastrous, she decided that hiking and pasting Campus folders are not such dangerous pastimes. We always did think that "prevention is better than cure" and congratulate "Marj" on her precautious nature.

But when we want a competent pianist and a girl who's sure to do what she's asked to, we go to you, Marjorie!

"Dot"

DORIS MARCIA EDDY

Newport Center, Vermont

Derby Academy; Student Volunteer (2, 3); Y. W. C. A. Fellowship Committee (2, 3); Secretary English Club (3).

"Here she comes, curst and sad!"

"Dot" burst into English class ten minutes late one morning to be greeted by these immortal words, Professor Cady having reached the psychological point in his reading. Needless to say there have been no half cuts registered for her since that morning, but we don't think she minded very much for already she is following in the steps of the world—famous Eddys who also got their start here in Midd. Even now she can answer your queries by exact extracts from Shakespeare or the Bible and know which she is quoting, too.

"Poets lose half the praise they should have got,
Could it be known what they discreetly blot."

LOUISE HARRIET ELMER

Addison, Vermont

Middlebury High School; Glee Club (2); Dramatic Club (2, 3).

Have you noticed those features? A Roman lady, Cæsar's sister without a doubt.

The lure of the wilds of Addison often calls her away. Why? "To Keep the Home Fires Burning."

Hiking she considers too strenuous an exercise, but not so with dancing. That is merely a pleasant pastime.

When the hustle-bustle of college affairs or the heated discussions with others wear on your nerves just go to "Elmer", Her calm and poise, other Roman characteristics, are unbroken except when Tommy fails in his duty.

"Elmer"

"Ione"

IONE PEARLE FELLOWS

Derby, Vermont

Derby Academy; *Campus* Board.

"A quiet mind in a loud world."

Ione lived at Prexy's house her Sophomore year and we have always thought that was too bad. The Sophomore year is notoriously the one when co-eds are the most bumptious and need that sort of refining influence, but it was all wasted on Ione for she is so quiet they hardly knew she was there.

She is very fond of sewing and "whiles many happy hours away" juggling a needle and thread—maybe this accounts for her trim and neat appearance.

BERYLE CLEMENTS GAYLOR

Cliftondale, Massachusetts

Σ K

Saugus High School; College Choir (1, 2, 3); Spanish Club (1, 2); College Orchestra (1, 2, 3), Vice-President (2, 3), Concert Master (2, 3); Dramatic Club (1, 2, 3); Glee Club (1, 2, 3); American Ball, Captain (1); Volley Ball (1, 2); Baseball (1, 2); Hockey (2, 3); Track (1).

"Gay", "Brownie"

Surely you have seen the good-natured, little dark-haired girl who always gets first place and sweeps in with such regal glory with the choir following meekly in her train. Beryle is in the limelight when it comes to music, whether voice or violin. For music and athletics are her hobbies and just ask her to do her "Darktown Strutters" dance for you! When she first arrived she created a little wholesome mischief but was soon caught in an "eddy" and we'll admit we don't know the rest. Just like the little brown jug—full of good spirits, bubbling over with fun!

"Lucia"

LUCIA GOLDTHORP

Yonkers, New York

Θ X E

Yonkers High School; Glee Club (1, 2, 3); Home Economics Club (1, 2, 3); Mandolin Club (3); Dramatic Club (3); Music Committee Y. W. C. A. (2).

Lucia never hurries
Lucia never frets
Lucia always does the thing
That everyone else forgets.

Snow-shoeing is her hobby
Her music we pursue;
If you need a tru-blue friend,
She'll do her best for you.

ALDURA HATCH

Salt Lake City, Utah

Δ Δ Δ

Salt Lake High School; Tennis (1); Baseball (1), Captain (1); Volley Ball (1, 2, 3), All-Midd (1, 2), Captain (2); Basketball (2), All-Midd (2); Vice-President Class (2); Orchestra (2); Sophomore Rules Committee (2); Dramatic Club (2, 3); Spanish Club (3); Y. W. C. A. Social Committee (3).

Aldura is the exception that proves the rule. She hails from the West, but makes herself right at home in the East. We aren't quite sure which room is hers on first floor Pearsons—turn to the right as you come in the door. If she isn't there, try the left. Of course, we don't know just her limits as to warnings—we see only the many hair-breadth escapes as she races with the clock and bell. She doesn't worry. Why should we?

"Dury"

"Ros"

SARAH ROSALIND HIGGINS

Conway, Massachusetts

Θ X E

Conway High School; College Choir (2, 3); Glee Club (2, 3); Secretary Class (3).

We'd change "Ros" to rouge—for her cheeks are always rosy and it is great fun to start her ready blush. She'll get over that soon for she appears in public often, either at the organ or in the alto section of the choir. In the latter position she has established quite a record for herself. Never has she sung an extra "Amen", laughed in the wrong place during the sermon, or tripped on her robe. That should let her through the golden gates without any further discussion.

LOIS SARAH HODGE

Roxbury, Connecticut

Booth Free School; Connecticut Agricultural College; Hockey (2, 3); Basketball (2); German Club (3).

If you're feeling rather lonely,
Not a friend to sympathize,
Go to Lois. She will help you—
You can see it in her eyes.
Or perhaps it's only lessons,
In the lab or library,
Or some athletic contest,
Wherever she may be,
There's a cheerful heart, a helping hand,
A right good friend is she.

"Lo"

"Hokie"

MARION ETHEL HOLCOMB

Bridport, Vermont

Δ Ω Δ

Middlebury High School; Volley Ball (1); Dramatic Club (1, 2, 3); German Club (3).

Quiet—not especially. Fun-loving and jolly, Marion is out for a good time wherever she happens to be.

Athletic—yes, and full of pep. She plays for the love of the game.

Domestic—but learning to cook for just one, is her aim.

Studious—why, of course.

Ambitious—oh, that's the word. She never is without something to do.

EUNICE LOGAN HUTCHINSON

Rochester, New York

Δ Δ Δ

West High School; Press Club (2); Dramatic Club (2, 3); Y. W. C. A. Bazaar (3); English Club (3); Choir Substitute (3); *Campus* Reporter (3); Associate Editor *Saxonian* (3).

Who is this
Who comes tearing in,
With hair flying
And flings herself toward the typewriter,
And pounds out words,
And words,
And words,
Accented with dashes,
And slashes,
And exclamation points?
Don't get excited—
It's only Hutchie,
The Teller of Tales.

"Hutchie"

"Dot"

DOROTHY BARKER JOHNSON

Newburyport, Massachusetts

Π Β Φ

Newburyport High School; Glee Club (1, 2, 3); Mandolin Club (1, 2); Spanish Club (2, 3); KALEIDOSCOPE Board (3); College Choir (2, 3); World Fellowship Committee Y. W. C. A. (3); Dramatic Club (1, 2, 3); Undergraduate Committee for "Million Dollar Drive."

Ask "Dot", she knows—at least she will tell you. We wish we had her line or her brains. Don't get the idea that she is a grind and frowns upon the sterner sex for she is really quite a social light. Her whole self is a contradiction. Black hair, parted in the middle, smooth brow, inquisitive nose, and tireless mouth with, yes, a very decided chin—tell me an all-embracing adjective if you can. She is just "Dot"!

AGNES BLAIR MACKAY

Peacham, Vermont

Σ K

Peacham Academy; Volley Ball (2); Hockey ((2, 3); Dramatic Club (2); Y. W. C. A. Finance Committee (3); Glee Club (3).

"Mackey"

Did I hear peaches from Peacham? Yes, quite true. Agnes comes from the town famed far and wide for its English ambassador—and Agnes. Personally we remember it for the latter. And English ambassador sounds very unapproachable and like all great men must have many enemies. Agnes isn't a bit like that. The only time you had better not approach her is on the hockey field or in the gym. Then you may be told that your posture is exceedingly poor or find yourself foolishly looking around for the ball which you thought you had secured. And as for enemies—nary a one. We never knew her to get upset over petty things, but doubt whether she'd have a chance to let us know if she did. Always ready to lend a sympathetic ear, never criticizing unnecessarily, she's everybody's friend.

"Sunny"

HELEN ROSE MILLER

Brattleboro, Vermont

Δ Ω Δ

Brattleboro High School; Glee Club; Dramatic Club.

"Sunny" is her nickname and sunny is her nature. She has a laugh for every minute, and a graveyard looks like a circus when she gets started in it. Helen is one of our talented persons "for a' that." She writes poetry for Horace notebooks and words for popular songs equally well and shows no preference. This year she has seen fit, not only to live off the Hill, for she has always done that, but to set up housekeeping in a nice little apartment. We don't worry about her, however, because she is under good care.

KATHERINE MIX

Worcester, Massachusetts

K K Γ

North High School and Cushing Academy; Student Volunteer (1, 2, 3); Y. W. C. A. Secretary (2); Y. W. C. A. Sub-Undergraduate Representative; Hockey (2, 3); Volley Ball (1, 2); Athletic Council (2); Baseball (2).

If you wish to be sure of a soaking good time just walk under the same umbrella with "Kay" on a rainy day. The umbrella soars far above like an aeroplane and the rain comes in on all sides—but who cares? Six feet tall, "Kay" will always be one we can look up to in more ways than one. In athletics, Y. W., in fact in everything "Kay" is a good representative for the college. Even this doesn't describe "Kay" for she is every kind of a mixer from a bread-mixer to a social-mixer.

"Kay"

"Cora"

LUCY CORINNE NEWMAN

Bethel, Vermont

Whitcomb High School; Glee Club (1, 2); Dramatic Club (1, 2, 3); Home Economics Club (2, 3).

"Cora" knows a lot but doesn't go around shouting it from the house-tops eternally! How thankful we are that there are a few of them left. "Cora" just slips into her own place quietly, never bothering the profs with unnecessary questions or wrong answers. Having survived Freshman chemistry, she plunged right into the lab again without any disastrous results to herself or the building, as yet. We hope that just the same kind o'luck will always be yours, "Cora".

HELEN CLAGHORN NEWTON

Wallingford, Vermont

Π Β Φ

Wallingford High School; Volley Ball (1); Glee Club (1); Home Economics Club (2, 3); Press Club (3); Social Committee Y. W. C. A. (3); Dramatic Club (2, 3).

"Fig".
Upholder of her rights
And other people's;
Red-headed
And sister to the "Sigs"—
Lately
So they say
A zealous student
Of the arts of Home Economics
A younger sister but admired for herself;
"Fig".

"Newt", "Fig"

"Billy"

MARGARET PECK

Rutland, Vermont

K K Γ

Rutland High School; Hockey team (2, 3); Secretary Student Government (3); Student Volunteer (1, 2, 3); Pan-Hellenic Council; Student Government Council (1).

If I was looking for a friend,
For a pal and good sport too;
One who has sympathy without end
Who is jolly, and kind, and true;

Then I know where I would call
To see who was on deck;
I'd go right up to Pearsons Hall
And ask for Billy Peck.

MARION ELIZABETH PETERSON

North Craftsbury, Vermont

Craftsbury Academy; Glee Club; Y. W. C. A. Social Committee; Vice-President, Home Economics Club.

As a refuge for one of those constantly starving individuals, the Home Ec House is just the place for "Pete", especially when she is fulfilling her duties as cook. However, her ambitions don't stop here, for this year finds a decided addition to the Glee Club in the person of this same "Pete". Quite a happy combination that—singing and cooking.

A clown in the making, a sure cure for the "blues", with an inexhaustible store of jokes, and a never-failing wit—that's "Pete".

"Pete"

"Evvie", "Eben"

EVELYN STEVENS PLUMLEY

Northfield, Vermont

Δ Δ Δ

Northfield High School; Sophomore Hop Committee (2); Y. W. C. A. Membership Committee (2); Y. W. C. A. Program Committee (3); Student Government Council (3); Pan-Hellenic Council (3); Dramatic Club (3); Home Economics Club (3); Spanish Club (3); Bible Discussion Group Leader (3).

"Evvie" is such a little miss she slips in everywhere and does her bit without attracting much attention. She made an entry for an active college career when she assumed the rôle of nurse on Weybridge Street—Freshman year. Such responsibilities soon left their mark upon her, for always does she conduct herself with quiet dignity and look upon life with most serious eyes.

Loyalty to her school, her class, and even to some who might not be included, this is uppermost with her. Optimist and friend she gives the class a willing helpful hand at every turn.

EDITH LILLIAN RANQUIST

Concord, New Hampshire

Σ K

Concord High School; American Ball (1); Basketball (1, 2), All-Midd (1); Volley Ball (1, 2), All-Midd (2); Sophomore Rules Committee (2); Secretary Class (2); Secretary W. A. A. (2); Hockey (2, 3), All-Midd (3); Y. W. C. A. World Fellowship Committee (2); Bible Discussion Group Leader (3); Executive Committee Spanish Club (2, 3).

"She walks the lady of my delight
A shepherdess of sheep."

"Lil" is one of the indispensable persons who makes the world go round. She has acquired the happy faculty of accomplishing a lot without being labelled a grind—even though she sticks close to the "emery" wheel. She has started her career early, for she has wielded the rod at High School this year.

"Lil"

Then too, "Lil" is an athlete. You might not know it for she is certainly not one of those Amazons who dash around in men's clothes and ask you to feel their muscle! But when it comes to putting the ball just where it belongs, "Lil" is right there.

"Dot"

DOROTHY ELIZABETH REED

Collinsville, Connecticut

Δ Ω Δ

Collinsville High School; Glee Club (1, 2, 3); Sophomore Rules Committee (2); Spanish Club (2); Dramatic Club (3).

"Dot" hails from a small town in the "Nutmeg" state. She is always saying, "At home we do it this way," but is fast learning to do it our way.

Most of her time is spent in the library where she absorbs history like a sponge—that is, whenever the remote places of the earth are not claiming her attention. If the "sign-up" book continues to register "movies" four times a week for "Dot", we are afraid that one Phi Beta key may be lacking in our class. So far the A's have it.

FLORENCE ELIZABETH REED

Kingston, New Hampshire

Sanborn Seminary; Social Service Club (1); Glee Club (1, 2); Dramatic Club (2); Social Service Committee Y. W. C. A. (2, 3).

"Laugh and the world laughs with you,
Weep and you weep alone."

This is "Flo's" motto. She has the keys of mirth and happiness in the palm of her hand. We recommend her as a sure cure for the "blues" and homesickness. Under this seemingly care-free exterior she has a deep and poetic literary inclination.

"Flo"

"Dot"

DOROTHY GAGE SALTMARSH

Suncook, New Hampshire

Θ X E

Pembroke Academy; American Ball (1); Glee Club (1, 2, 3); Baseball (1); Hockey (2, 3); Sophomore Hop Committee (2); College Choir (2, 3); Pan-Hellenic Council (3); Dramatic Club (2, 3); Y. W. C. A. Music Committee (3).

On the occasion of "Dot's" first appearance at the French House, she was asked: *Voulez-vous avoir du lait ou du café?* "Dot" answered very agreeably: *Oui, oui!* Rather a quick and well-polished retort for one with a New England bringing up. She chatters French quite fluently now, we hear, possibly that is why this little unit can make a baseball bat perform its duty so well. She talks to it and has it hypnotized. "Dot" has several other methods of speaking though, aside from these two languages. She has her music, and talks to us most eloquently of all through the medium of the organ or the piano.

ALICE PRISCILLA SARGENT

Richmond, Vermont

Δ Δ Δ

Northfield High School; Glee Club (3); Dramatic Club (3).

It is very seldom that Alice is forced to say, "I don't know" in the classroom. Of course this book is not a guide to classroom helps and hints, but she is a very fine person to sit side of, for you can always breathe easy in knowing that she will not shake her head and let the question be passed along to you. She has a fine sense of humor and isn't at all afraid to use it. She makes friends easily, and though she rarely casts her glances to the other side of the chapel, she may fool us yet. "There are other fine colleges besides Middlebury," says Alice.

"Al"

"Little Sister"

ESTHER VIRGINIA SARGENT

Cabot, Vermont

Deerfield Academy; Glee Club; Dramatic Club; American Ball.

A product of old Deerfield, that famous town "did and dared"—hence, perhaps, the unusual courage displayed on countless occasions (with all due consideration for Lincoln Mountain ventures)!

"Es" has seemed to have a corner on the "ics": gymnastics, dramatics, and tactics, her specialties—the latter when it comes to correspondence courses between here and Amherst "Aggie."

Above all Home Ec "takes the cake." Perhaps her future as a nurse demands it. Yet we wonder!

VERNA LOUISE SCOTT

Port Chester, New York

Π Β Φ

Port Chester High School; Glee Club (1); Dramatic Club (1, 2, 3); Spanish Club (3); Secretary Class (1); Volley Ball (1); Basketball (1, 2); Y. W. C. A. Social Committee (2).

Stunning girl
Out of sight
Quite the dancer
Patter, light
Curly hair
Snappy eyes
Keeps you guessing
Ribbon prize.

"Theda", "Scottie"

"Helen"

HELEN SHELDON

Sharon, Massachusetts

Σ K

Sharon High School; Glee Club (1); Sophomore Hop Committee (2); All-Midd Baseball (1); Basketball (1, 2, 3), All-Midd (2); All-Midd Tennis (1, 2); Dramatic Club (3); College Choir (3); Vice-President Class (3); KALEIDOSCOPE Board (3); Vice-President Women's Athletic Association (3); Pan-Hellenic Council (3).

Helen is that kind of a girl who makes any man she meets go up to his room and wish he had put on a different necktie and wasn't such a dumb egg at conversation. She makes us girls wonder why we have wasted so much time and not accomplished all she has, why we can't make clothes like Poiret, cook like the best Southern Mammy ever in fiction, dance like Gilda Gray —ain't that enough?

KATHERINE SIMONDS

Holden, Massachusetts

Holden High School; Simmons College (1); Glee Club (2); Dramatic Club (2); Secretary and Treasurer of German Club (2, 3); Hiking (2).

In the rush of signing up for the movies, "Kay" reminds you,"Simonds is spelled with one 'm' and one 'd'." That's "Kay". Thorough in everything she does, studying, playing, even talking. History readings, German Club, and the latest movie star are but a part of her repertoire. And just one word more about this repertoire—Sunday mornings rarely find her partaking of toast and coffee in Bat Cot. Perhaps she thinks this the best of opportunities to get a little practical experience! We're mighty glad you decided to change from Miss Simonds of Simmons to "Kay" of Midd.

"Kay"

"Spooner"

ESTHER MARGARET SPOONER

Great Neck, Long Island, New York

Deerfield Academy, Deerfield, Mass.; College Choir (2); Glee Club (3); Dramatic Club (3).

A "Pyramus" of languorous eyes and passionate entreaties, remember? A veritable "Don Pedro" of ever-ready wit! Arduous champion of the liberal arts-poetry a specialty! A master of ukulele harmonies!

"Lap me in soft Lydian airs,
Married to immortal verse,
Such as the meeting soul may pierce,
In notes, with many a winding bout
Of linked sweetness long drawn out."

ELEANOR MARGARET SPRAGUE

Winter Park, Florida

K K Γ

Amherst High School; Rollins Academy; German Club (1); Hockey (2); Glee Club (1); College Choir (2, 3); Social Committee Y. W. C. A. (2); Publicity Committee Y. W. C. A. (2); Sophomore Rules (2); Sophomore Hop Committee (2); Y. W. C. A. Bazaar Committee (2); Secretary-Treasurer Home Economics Club (2); Dramatic Club (3).

The bell rings. Sprague not started for class yet? Hardly. She considers two minutes more than time enough in which to make class. The "uke" and victrola claim more of her time than studies (hush, she burns the midnight oil in secret).

A true daughter of the sunny South, still she felt the pull of Vermont's charms!

"Spraguey"

"Sara"

SARA HULDAH STERNS

Middlebury, Vermont

Π B Φ

Middlebury High School; Y. W. C. A.

Ambition and accomplishment go hand in hand with Sara. Not only does she decide to do, but she does not fail in the doing as most of us do. Her talents include everything from stenography to housekeeping. Her cooking and sewing smite us with envy. Her shorthand and typing make us strong advocates of such useful arts! Would that '25 had many such energetic members!

BEATRICE CHRISTINA STEVENS

Newburyport, Massachusetts

Π B Φ

Newburyport High School; College Choir (2, 3); Basketball (1, 2); Volley Ball (1); Baseball (1); Hockey (2); Y. W. C. A. Cabinet (1); Student Government Council (2); Sophomore Rules Committee (2); Pan-Hellenic Council (3); Custodian W. A. A. (3); Home Economics Club; Spanish Club; Dramatic Club; Maqua Delegate (2); Membership Committee Y. W. C. A. (2).

"Time and tide wait for no man." That may have been true before "Bee" made her appearance, but not since I'm sure. Everything and everybody wait for her, but that's just it, we *do* wait. And why? Because she's always the same jolly, fun-loving "Bee" no matter what the time or place.

"Bee"

"Kay"

KATHERINE FRANCES STOCKWELL

Brattleboro, Vermont

Δ Δ Δ

Brattleboro High School; Glee Club (1); Dramatic Club (3); Y. W. C. A. Finance Committee.

"Kay" is very demure and the personification of what a lady should be. When in doubt, ask "Kay". Guaranteed the right thing at the right time. Capable, lovable, and adored by all, she has but one failing—she's color blind; everything turns to "Browne."

ISOBEL CHRISTINA SUTHERLAND

Northfield, Massachusetts

Θ X E

Northfield High School; English Club (3); First Prize in Horace; Meetings Committee Y. W. C. A. (3); Hockey (3); Bible Discussion Group Leader.

"Her voice was ever soft,
Gentle, and low; an excellent thing in woman."

And her nickname is "Jo"? We admit that is an unusual combination, but of the two, when weighed in the balance, the quotation would probably win. But our "Jo" is unusual in more ways than that. It is not often that one finds a calmness which does not irritate, a real student who does not know it, and a tease who can exasperate delightfully. A most unusual combination!

"Jo"

"Chris"

CHRISTINA FRANCES TASKER

Wakefield, Massachusetts

Π Β Φ

Wakefield High School; Spanish Club; Basketball (1); Sophomore Rules Committee (2); Sophomore Hop Committee (2); Publicity Committee Y. W. C. A. (3); Dramatic Club; KALEIDOSCOPE Board (3).

C is for clever—and cute perhaps, too.
H is for hearty—her laugh ringing true.
R is for radiant—don't need to tell you.
I is for influx—of men not a few.
S is for sport—and she's that right straight through.

RUTH EVELYN TAYLOR

Windsor, Vermont

Δ Ω Δ

Windsor High School; Home Economics Club (1, 2, 3); Sophomore Hop Committee (2); Pan-Hellenic Council (3); Room Committee Y. W. C. A. (3).

You hunt a girl who's studious
But not a grind—oh no;
Who does her work most faithfully,
Yet has a will to go
To the movies if you ask it
When a good show comes to town.
A friend who'll sympathize
And help you when you're down?
Well, there's someone in '25, my friend,
The kind you're looking for.
Just call the Home Ec House for Ruth
And then you'll seek no more.

"Ruth"

"George"

GEORGIA BLAIR THORNTON

West Barnet, Vermont

Θ X E

St. Johnsbury Academy; Dramatic Club.

Did you ever try to tell her that the Buick couldn't get there? Did you ever notice the "perfect footwear" she indulges in? Did you ever want to borrow just the coat for the occasion? Did you ever want to sit and dream to music?

Well, it's time you knew just where to go. It's time your eyes were opened. Take up the 'phone, call Battell Cottage, and ask for Georgia Thornton.

DOROTHY MAUDE TILLAPAUGH

Torrington, Connecticut

Π B Φ

Torrington High School; Glee Club (1, 2); German Club (1); Social Committee Y. W. C. A. (2); Home Economics Club (1, 2, 3), President (3); Treasurer Y. W. C. A. (3); Mandolin Club (2); College Choir (2, 3); Dramatic Club (2, 3).

"Dot" Tillapaugh, you're the pick of gentility;
Nothing can faze you; you've such a facility
None ever passes you in versatility;
You're a good sport, in that we agree.

Feet that can dance with much grace in activity,
Fingers that sew with astounding agility,
Tongue that can talk to you with sociability,
Oh! she's a paragon, our Dorothy.

"Dot", "Tilly"

"Ruth"

RUTH TUTHILL

Lowell, Massachusetts

Σ K

Framingham High School; English Club (3); Volley Ball (1, 2); Y. W. C. A. Cabinet (3); Y. W. C. A. Meetings and Social Committees (2); Undergraduate Committee for "Million Dollar Drive" (2); Maqua Delegate (2); Committee for Informal Dances (3); Assistant Editor KALEIDOSCOPE (3).

In defining every person in this more-or-less vale of joys and sorrows, one may find one word to best fit. And for the damsel with the suspicion of a sly smile, who reposes at the left of this, we have found our word. It's "serene." Ruth is serene in everything. Serenely going to heights in her studies, serene and firm in her friendships, serenely capable in her many outside activities which embrace everything from running a million-dollar drive to being assistant editor of the KALEID, and most serene in her possession of something on a certain finger of her left hand.

LELIA MAY WALLACE

Waterbury, Vermont

Waterbury High School; Dramatic Club (1, 2, 3); Hockey (3).

"Cobby" tumbled into college three years ago and has been tumbling about ever since. Her originality is quite remarkable. If you don't believe it just ask her how she got her nickname. We would tell you, but it is a long tale and the hint is sufficient. In this young lady, however, we have even more of a mystery to unravel that cannot be accomplished without considerable thought and patience. We have one clue to the case: We think she is preparing to take a long voyage on the sea of matrimony, for she is utterly devoted to that department most beneficial to those so inclined. However, she is young, and we hope she will see the error of her ways in time.

"Cobby"

"Mary"

MARY ARNOLD WEATHERHEAD

Lee, Massachusetts

Lee High School; Hockey Team (3); Women's Debating Club (2); Glee Club.

From a little town way down in Mass.
At the first of Freshman year,
Our Mary came amidst us all
To make her fame, we hear.

She didn't say so very much.
It took some time to know her.
Yet when we did, we found it true
There's quite a lot we owe her.

For she really is a studious one,
And pulls the best of marks.
What ere she does, she does it well,
And we class her with the sharks.

RUTH ELIZABETH WHITNEY

Springfield, Vermont

Δ Δ Δ

Springfield High School; Basketball (1), Head of Basketball (3); Baseball (1); All-Midd (1); Assistant Business Manager *Saxonian* (3); House Chairman Hillside (3); Junior-Senior Council (3); Assistant Business Manager KALEIDOSCOPE (3).

"Red"

"Red" is one of those too-few young ladies, who slip through college and do a heap of work calmly, with a business-like efficiency that would surpass a man, and a modesty that would shame him. Capability is her characteristic word as proven in many fields varying from excellent debating to fine bread-making. Her training in debate is especially valuable this year in arguing with relentless Romeos who besiege Hillside. She always takes the affirmative of that momentous question, "Resolved, That it is now ten o'clock, and therefore time for the last of the series of goodnights."

"Marge"

MARJORIE ELIZABETH WINTER

New London, Connecticut

Π Β Φ

Derby High School; Social Service Committee Y. W. C. A. (1, 2); Dramatic Club; Sophomore Hop Committee (2); Glee Club (1).

"Marj" is just a synonym for sophistication. From her ringlet-crowned head to the point of her slippered foot she spells *le dernier crie*. She never does the astounding—rather the unusual. A *petit* worry wrinkle has become almost permanent. We really feel she studies far too hard—at stated times. She is quite at home in all the indoor sports but we would hesitate to place her on the athletic list. However, a complete edition of "Who's Who" would be sure to place her well up among the first.

MARION MINER WOLCOTT

Amherst, Massachusetts

Κ Κ Γ

Amherst High School; Glee Club (1); Dramatic Club (1, 2, 3); Spanish Club (3); Y. W. C. A. Music Committee (2); Y. W. C. A. Room Committee (3).

"Wooly", "Mary Ann"

Since donning the boned-rimmed glasses we find Marion "quite the student." Crytobranchus and such little words seem just suited to her use. The glasses probably are conducive to concentrated study for atmosphere is very helpful. But let her take them off—even for a moment, and the change is instantaneous. Then we may tremble. How may we know but what our room is the next to be stacked? If it is Saturday, of course, we may breathe easy for she is undoubtedly going to the gym. Whether the student or the sport; whether the French mademoiselle or the dignified American lady—we find her friendly and dependable.

"Janet"

DOROTHY JANETTE WOOLSEY

Livingston Manor, New York

Δ Δ Δ

East Orange High School; Glee Club (1, 3); Mandolin Club (1, 2); Social Service Committee (1, 2, 3); Home Economics Club (1).

Janette has a complete repertoire of movie scenarios which she unfolds at will from the dim corners of her memory. We wonder if she was brought up on movies! She's a connoisseur of fruit salads and fudges—plays the mandolin too and in fact is quite indispensable at a feed of her gang.

EDITH MARION YOUNG

Granville, New York

Granville High School; Home Economics Club (2); Spanish Club (3).

Alack the fate of having one's name begin with "Y". But Edith is usually found with Iva—like Stevenson's shadow—and Iva holds down the first part of the alphabet pretty well. They have a common interest in the fact that they both have been gaining a clearer knowledge of human nature as found in the part of the world outside of Middlebury. Edith must think it best to keep what she saw to herself for she rarely tells us about it! We wish you lived on the "Hill" so that we might hear more of your experiences.

"Edith"

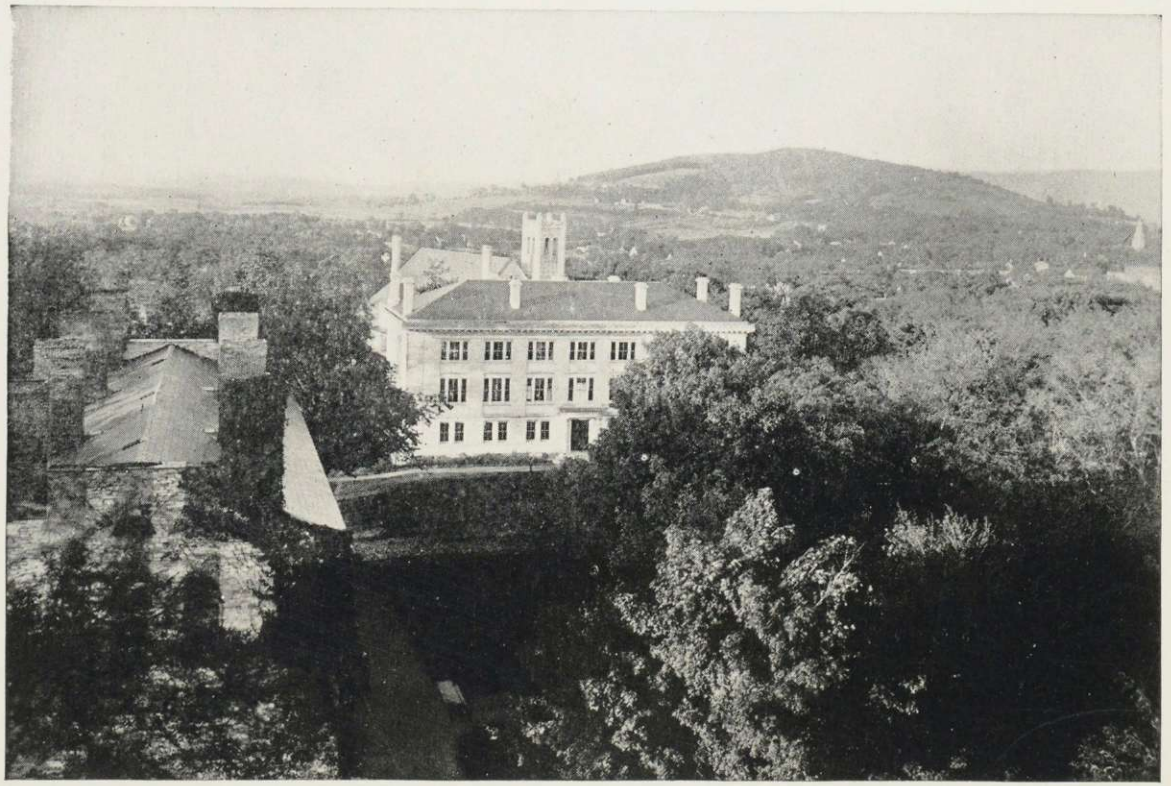

CHIPMAN HILL FROM OLD CHAPEL TOWER

Wose '24
SOPHOMORES

SOPHOMORE CLASS OFFICERS

SHERRILL F. MARTIN.....*President*

ADA WINCHESTER.....*Vice-President*

ALFRED KNOWLES.....*Treasurer*

ELIZABETH A. HOWARD.....*Secretary*

Sophomore Men

Richard Stoughton Allen		Broad Brook, Conn.
Roland Allen Bennett	Δ K E	Norwich, Conn.
Maxwell Leslie Brenton	Δ K E	Arlington Heights, Mass.
William Thurman Brookins		Grand Rapids, Mich.
Alfred Richard Brosowsky	A Σ Φ	Milwaukee, Wis.
Phillip King Brown		Keene, N. H.
Horton Cornelius Buckley	Δ Y	Wassaic, N. Y.
Thomas Olney Carlson	X Ψ	West Rutland, Vt.
Gladstone Lewis Chandler		Andover, Mass.
James Audrey Clark	Σ Φ I	Buffalo, N. Y.
John Charles Collins		Waltham, Mass.
John Thomas Conley	X Ψ	Brockton, Mass.
John Edward Connelly, Jr.	X Ψ	New York, N. Y.
George Leroy Corporan	K Δ P	Amesbury, Mass.
John Sisson Dinkel	Σ Φ I	Cornish Flat, N. H.
George Bingham Dodd	Δ K E	East Orange, N. J.
Harry Arlington Drew	X K M	St. Johnsbury, Vt.
Robert Loyal Easton		Middlebury, Vt.
Edwin Milton Egan	Σ Φ I	New Britain, Conn.
Frederick Ernest Ehlert	A Σ Φ	Milwaukee, Wis.
George Lewis Finch, Jr.	Δ K E	Newtonville, Mass.
William Earl Fish	A Σ Φ	Port Jervis, N. Y.
Harry John Frank	A Σ Φ	Milwaukee, Wis.
John Henry Gonsalves		Woburn, Mass.

Chester Vincent Grant	Σ Φ I	Newark, N. Y.
William Bayley Grow	K Δ P	Newport, Vt.
John Stuart Gruggel	X Ψ	Whitestone, L. I.
William Thomas Hade		New York, N. Y.
Marshall Bryant Hardy	A Σ Φ	Newport, Vt.
Lloyd Chester Harris	Δ Y	So. Hadley Falls, Mass.
Dana Schoelch Hawthorne		Waldoboro, Me.
Richard Karl Hazen		Springfield, Vt.
Frank Holder Herrington	K Δ P	Miami, Fla.
Edward Scoville Hickox	K Δ P	Watertown, Conn.
Carlyle Goodrich Hoyt		Ausable Forks, N. Y.
Edwin Murray Hoyt	Σ Φ I	Worcester, Mass.
James Snowden Jackson		Akron, Ohio
Grant Walter Johnson	K Δ P	Ticonderoga, N. Y.
Luther Franklin Kelley		Salisbury, Vt.
Everett Starke Kinloch	Σ Φ I	Troy, N. Y.
Alfred Knowles	X Ψ	Boston, Mass.
Cleon Lambe	A Σ Φ	St. Albans, Vt.
Milo Warren Lathrop	Δ Y	Bristol, Vt.
Louis Earle Lebowitz		Bridgeport, Conn.
Andre Henri LeDoux		Hyde Park, Mass.
Ralph Guilford Lilly	X K M	So. Ashfield, Mass.
Robert Allan MacDonald	A Σ Φ	Danbury, Conn.
William Joseph McLaughlin	Δ K E	Dorchester, Mass.
James Currie McLeod	Δ Y	Buffalo, N. Y.
John Purdy McNeil		New York, N. Y.
Sherrill Fuller Martin	Δ K E	St. Johnsbury, Vt.
Henry Alexander Miller		Bridgeport, Conn.
Eugene Victor Montandon	Σ Φ I	Newark, N. J.
Eldridge Carleton Moore	X K M	Tunbridge, Vt.
John William Morris	Δ Y	Troy, N. Y.
George Thomas Mullen	X Ψ	Norwichtown, Conn.
Joseph Charles Novotny	A Σ Φ	Milwaukee, Wis.
Justus Newton Perrin, 3rd	X K M	West Newbury, Vt.
Halbert Erastus Phillips	K Δ P	Glenbrook, Conn.
Walter Alfred Potter	Δ K E	Pawtucket, R. I.
William Henry Purdy	X Ψ	Mount Vernon, N. Y.
Donald Angus Ramsdell	K Δ P	York Village, Me.
Robert Laurence Rice, Jr.	Δ K E	Niagara Falls, N. Y.
Walter Ransom Rice	Δ K E	Niagara Falls, N. Y.
Lindley Willmarth Robinson	Σ Φ I	Ludlow, Vt.
Auburn Abbott Ross	X Ψ	Ticonderoga, N, Y.
Earl Adelbert Samson	A Σ Φ	Waterbury, Conn.

Stanley Mortimer Sargeant	Σ Φ I	East Orange, N. J.
Lester William Schaefer	Δ K E	Hartford, Conn.
Floyd Henry Sears		Bread Loaf, Vt.
Russell Amherst Seavey	Σ Φ I	Island Pond, Vt.
Leonard Adelbert Smith	A Σ Φ	Bridgeport, Conn.
Harold Hasbrouck Snyder		Newburgh, N. Y.
Lester Quentin Stewart	K Δ P	Camden, N. J.
Keith Sturtevant Thompson	Δ Y	Cornwall-on-Hudson, N. Y.
Walter Hoth Thompson		Saxtons River, Vt.
George Alexander Thomson		West Orange, N. J.
Franklin William Towne	X Ψ	Fair Haven, Vt.
Orman Alvaro Tucker	K Δ P	Waitsfield, Vt.
Edward Stow Twichell	X Ψ	New Britain, Conn.
John Emerson Van Hoven	Σ Φ I	Rutherford, N. J.
Courtland Gladstone Whitney	X Ψ	Norwich, Conn.
Merritt Johnson Williams	Δ K E	West Haven, Conn.
Leland Agnew Wilson	Σ Φ I	Troy, N. Y.

Sophomore Women

Hazel Alice Abbott		West Danville, Vt.
Katherine Abel	Θ X E	Seymour, Conn.
Rachel Peirson Barnes		Richmond, Mass.
Ethel Louise Beaumont	Θ X E	Waterbury, Conn.
Marie Dorothee Bellerose	Δ Δ Δ	Rutland, Vt.
Mabel Richards Benedict	Δ Δ Δ	Chatham, N. J.
Dorothea May Bliss		Jersey City, N. J.
Blanche Noel Blood		Topsham, Vt.
Frances Adeline Bristol		Middlebury, Vt.
Esther Eastman Brown	Δ Δ Δ	Worcester, Mass.
Ruth Cadmus	K K Γ	New York, N. Y.
Helen Roberts Church		East Shoreham, Vt.
Bernice Louise Clark		East Hartford, Conn.
Miriam Gertrude Colby	Δ Ω Δ	Danville, N. H.
Lilah Ruth Cushman		Lincoln, Vt.
Eva Alberta DeCoster	Σ K	New York, N. Y.
Margaret LuVanne Doty	K K Γ	Newburgh, N. Y.
Madeleine Boright Dunn	Π B Φ	Swanton, Vt.
Mary Helen Durick		Fair Haven, Vt.
Margaret Anne Forbes		Nashua, N. H.
Eleanor Frost	Π B Φ	Amherst, Mass.

Elizabeth Upham Goodale		Bethel, Vt.
Mildred Goss		Barnet, Vt.
Frances Merinda Harder	K K Γ	Lake Katrine, N. Y.
Dorothy Alice Haynes	Σ K	Hardwick, Vt.
Doris Ellen Houston	K K Γ	Waterbury, Vt.
Doris Emily Howard	Σ K	Piermont, N. H.
Elizabeth Annie Howard	Π B Φ	East Northfield, Mass.
Hazel Louise Hughes	Δ Ω Δ	Fair Haven, Vt.
Elsie Charlotta Hummel	Θ X E	Seymour, Conn.
Ruth Margaret Jackson	Σ K	Passaic, N. J.
Elizabeth Kelly	Δ Ω Δ	Reading, Mass.
Marion Esther Laughton	Θ X E	Putney, Vt.
Helen Irene Lindquist	K K Γ	Worcester, Mass.
Lucy Howes MacDonald	Δ Δ Δ	Reading, Mass.
Catherine Matthews	Δ Ω Δ	Rutland, Vt.
Ruth Evelyn Mehuron		Waitsfield, Vt.
Harriet Caroline Miner		Pownal, Vt.
Esther Franc Montgomery	K K Γ	No. Adams, Mass.
Mary Christine Moore	Π B Φ	Canastota, N. Y.
Viola Sarah Harriet Palmer	Δ Ω Δ	Rutland, Vt.
Clara Emeline Park	Θ X E	Colchester, Conn.
Ruth Piper	Δ Ω Δ	Laconia, N. H.
Margaret Ellen Prentice		Winchester, N. H.
Lydia Juanita Pritchard	K K Γ	Fall River, Mass.
Charlotte Raymond	Δ Ω Δ	Fair Haven, Vt.
Katharine Martica Saunders	Δ Δ Δ	Middlebury, Vt.
Dorothy Lucile Simonds	Θ X E	Gardner, Mass.
Annie Smith		Worcester, Mass.
Florence May Smith	K K Γ	Plattsburg, N. Y.
Margaret Pettit Sturtevant	Π B Φ	Florence, N. J.
Ruth Gibson Sturtevant	Π B Φ	Florence, N. J.
Marion Beulah Swift	Δ Ω Δ	No. Hatfield, Mass.
Mabel Towne Thornley	Π B Φ	E. Providence, R. I.
Eunice Vera Tower		Rutland, Vt.
Helen Anderson White	Θ X E	Amherst, Mass.
Mildred Isabelle Williams		Littleton, N. H.
Ada Winchester	Σ K	Rutland, Vt.
Helen Ames Woodworth	Δ Ω Δ	Brattleboro, Vt.
Constance Wright	Θ X E	Tenafly, N. J.

FRESHMEN

FRESHMAN CLASS OFFICERS

MARION J. RICH.....*President*

MARION L. GLYNN.....*Vice-President*

MILLER F. NAYLOR.....*Treasurer*

MARTHA E. GORDON.....*Secretary*

Freshman Men

Charles Orlando Adams	Δ K E	Middlebury, Vt.
Dudley Woodbridge Atwood	K Δ P	Watertown, Conn.
Scott Adelbert Babcock	A Σ Φ	Canton, Mass.
John Allan Baumeister		New York, N. Y.
Ernest Dorr Bicknell	X K M	Windsor, Vt.
Hilton Prescott Bicknell	K Δ P	Ludlow, Vt.
William Gordon Blackburn	X K M	Newport, Vt.
Robert Dallas Bowles		Middlebury, Vt.
Richard Cunningham Campbell	K Δ P	Lynn, Mass.
Abbott Cecil Carney		Los Angeles, Calif.
Carlton Hart Chipman	K Δ P	Amesbury, Mass.
Charles Calvin Church	K Δ P	Middlebury, Vt.
Foster Reid Clement, Jr.	Δ K E	Burlington, Vt.
Roger Shedd Cleveland	X K M	Derby, Vt.
Edward Payson Crane	Δ Y	Richmond, Mass.
Clyde Curtis Creaser	K Δ P	Newport, Vt.
Howard Walden Cutler		Townshend, Vt.
George Henry Davis	A Σ Φ	West Fairlee, Vt.
William Earl Davis		Providence, R. I.
Edward Roseman Denio		Bristol, Vt.
George Lyman Dickerman	X K M	Wallingford, Conn.
Stanton Seely Eddy, Jr.	X Ψ	Middlebury, Vt.
William Forman Fales	Δ K E	Ocean Side, L. I.
Joseph Leonard Finnegan	A Σ Φ	Worcester, Mass.

Harold Morris Fisher		Mount Kisco, N. Y.
Ralph William Gifford		Randolph, Vt.
Cecil Lee Goodheart		Waterbury, Vt.
Harry Parker Graves	Δ K E	Edgewood, R. I.
William Tileston Hall, Jr.	Δ Y	Ridgewood, N. J
John Ellsworth Hancock, Jr.		E. Hardwick, Vt.
William Douglas Harris	Δ Y	So. Hadley Falls, Mass.
Erwin King Hasseltine	A Σ Φ	Bristol, Vt.
George Peter Hayward	Σ Φ I	Keene, N. H.
Henry Patterson Heylman	Σ Φ I	Pelham Manor, N. Y.
Coe Franklin Hornbeck	A Σ Φ	Port Jervis, N. Y.
Alton Rayburn Huntington	K Δ P	Newport, Vt.
Ronald Scott Irons		Cornwall, Vt.
Henry Hamilton Jones		Mount Kisco, N. Y.
Greenleif Hersom Lambert	A Σ Φ	Middlebury, Vt.
Crawford Vail Lance	K Δ P	Newport, Vt.
Lester Ewing Lawrence	K Δ P	Auburndale, Mass.
Benjamin Levine		W. Rutland, Vt.
Winston Ball Lobdell		Winchester, N. H.
Mervin Whitney McCutcheon	X Ψ	New Britain, Conn.
Donald Ray McProud	K Δ P	Randolph, Vt.
Donald Chandler Matthews	X K M	Groveton, N. H.
Kenneth Raymond Miller		Ashby, Mass.
Ames Truman Minor	Σ Φ I	Bethlehem, Conn.
Miller Franklin Naylor	Δ K E	Somerville, N. J.
Bradford Winston Newcomb	X K M	Wakefield, Mass.
Alfred Louis Padula	Δ K E	So. Orange, N. J.
Frank Wallace Patch, Jr.	Δ Y	Framingham Center, Mass.
Waino Ilmari Pernaa		Ashby, Mass.
Daniel Underhill Pinder		E. Orange, N. J.
Edward Marion Reighard	X K M	Quincy, Ill.
Marion Johnston Rich	Δ Y	Buffalo, N. Y.
Theodore Peck Roberts	Δ K E	Rutland, Vt.
Henry William Schuettauff	K Δ P	Chicago, Ill.
Howard Carleton Seymour	K Δ P	Watertown, Conn.
Charles Herbert Shedd	Δ Y	Keene, N. H.
Arthur Leslie Smith	Σ Φ I	Canton, Mass.
Frederick Lincoln Smith	K Δ P	Millerton, N. Y.
Pierce Butler Smith	Δ K E	Middlebury, Vt.
Elliott Francis Stearns	X K M	Conway, Mass.
Roger Wolcott Stoughton		Hardwick, Vt.
Paul Bourdett Tomagno	Δ K E	New York, N. Y.
Charles Prescott Vorce		Mexico, N. Y.

Paul Vanwart Waldo		New York, N. Y.
Arthur St. John Whiting	Δ Υ	Framingham Center, Mass.
Willard Calvin Whitney	Χ Ψ	Middlebury, Vt.
David Hubbard Williams		Buckland, Conn.
Paul Wolfskehl, Jr.	Α Σ Φ	Hollis, L. I.
Charles Wright		Oneida, N. Y.

Freshman Women

Elizabeth Adams		Dalton, Mass.
Laura Marie Anderson		Proctor, Vt.
Julia Belle Austin		Middlebury, Vt.
Rosalba Reba Avitabile		Waterbury, Conn.
Mary Alica Barker		St. Albans, Vt.
Lora Margaret Batchelder	Θ Χ Ε	Easthampton, Mass.
Elizabeth Electa Bean		Westminster, Vt.
Marjorie Anna Billings		Ripton,Vt.
Mary Dean Birdsall		Mount Kisco, N. Y.
Ramona Adelaide Brown	Θ Χ Ε	Greenfield, Mass.
Helen Ruth Cole		Barre, Vt.
Cleone Comings	Δ Δ Δ	Richford, Vt.
Marion Louise Cooley		Waterbury, Vt.
Jessie Louise Covert	Κ Κ Γ	Newburgh, N. Y.
Louise May Covey	Δ Δ Δ	Katonah, N. Y.
Dorothy Louise Cox	Θ Χ Ε	Amesbury, Mass.
Pauline Mildred Cross	Δ Δ Δ	Worcester, Mass.
Anna May Daniels		Randolph, Vt.
Mabel Dawson	Σ Κ	Needham Heights, Mass.
Miriam Helen Deedman	Π Β Φ	New Rochelle, N. Y.
Madolyn Adelaide Derrick	Π Β Φ	Natick, Mass.
Gunhild Augusta Elfstrom		Worcester, Mass.
Helen Sarah Ellsworth	Δ Ω Δ	W. Hartford, Conn.
Ruby Daisy Elwell		Bennington, Vt.
Elizabeth Ferguson	Δ Ω Δ	Wallingford, Vt.
Frances Mary Frost	Δ Δ Δ	St. Albans, Vt.
Marion Louise Glynn	Π Β Φ	Amherst, Mass.
Martha Elizabeth Gordon	Δ Δ Δ	Woodhaven, L. I.
Agnes Irene Goss	Σ Κ	W. Danville, Vt.
Geraldine Elizabeth Graham	Θ Χ Ε	Island Pond, Vt.
Lillian Edna Graham	Π Β Φ	St. Albans, Vt.
Elizabeth Persis Hack	Κ Κ Γ	Mechanicville, N. Y.

Thelma Elizabeth Hazelton	Θ X E	Fair Haven, Vt.
Gertrude Leona Hitt		Wells, Vt.
Beulah Elizabeth Howard		Middlebury, Vt.
Ruth Lillian Howland	Σ K	Worcester, Mass.
Eleanor May Jackson	Π B Φ	Torrington, Conn.
Ruth Stella Jones	Δ Ω Δ	Worcester, Mass.
Anna Gordon Lewis		East Orange, N. J.
Catherine Mary McHugh		Weybridge, Vt.
Mary Kathleen Maloney		Hyde Park, Vt.
Eleanor Esther Manley	Π B Φ	Brattleboro, Vt.
Jennie Marie Marchiano		Mount Kisco, N. Y.
Edith Louise Markwell		Pleasantville, N. Y.
Helen Matthews	Δ Ω Δ	Rutland, Vt.
Elga Mary Maxfield		Brandon, Vt.
Eva Anne Menotti	Θ X E	Waterbury, Conn.
Marion Euphemia Morgan	Σ K	Bristol, Vt.
Margery Onnolee Ohart	Π B Φ	Depew, N. Y.
Harriet Maynard Parker		Dalton, Mass.
Rachel Elizabeth Poole	Π B Φ	Fall River, Mass.
Katie Roberts		Fair Haven, Vt.
Ellen Rowley		Richford, Vt.
Margaret Lenore Sedgwick	K K Γ	Passaic, N. J.
Ruth Elaine Sibley		Moriah, N. Y.
Elinor Allen Smith	K K Γ	W. Hartford, Conn.
Hilda Elizabeth Smith		Bayport, L. I.
Rhoda Brock Southall	Δ Ω Δ	Bennington, Vt.
Rachel Louise Spear		Barre, Vt.
Jeanne Josephine Thève		Norwich, Conn.
Lou Oakley Thompson	Δ Δ Δ	Cornwall-on-Hudson, N. Y.
Hazel Lillian Tomasi	Θ X E	Barre, Vt.
Ruth Miriam Tupper	Π B Φ	Worcester, Mass.
Blanche Philips Walker	K K Γ	E. Northfield, Mass.
Helen Katharine Whipple	Θ X E	Lebanon, N. H.
Beatrice Winch	Π B Φ	Concord, N. H.
Florence Goodrich Wyman	Δ Δ Δ	Starksboro, Vt.

Athletics

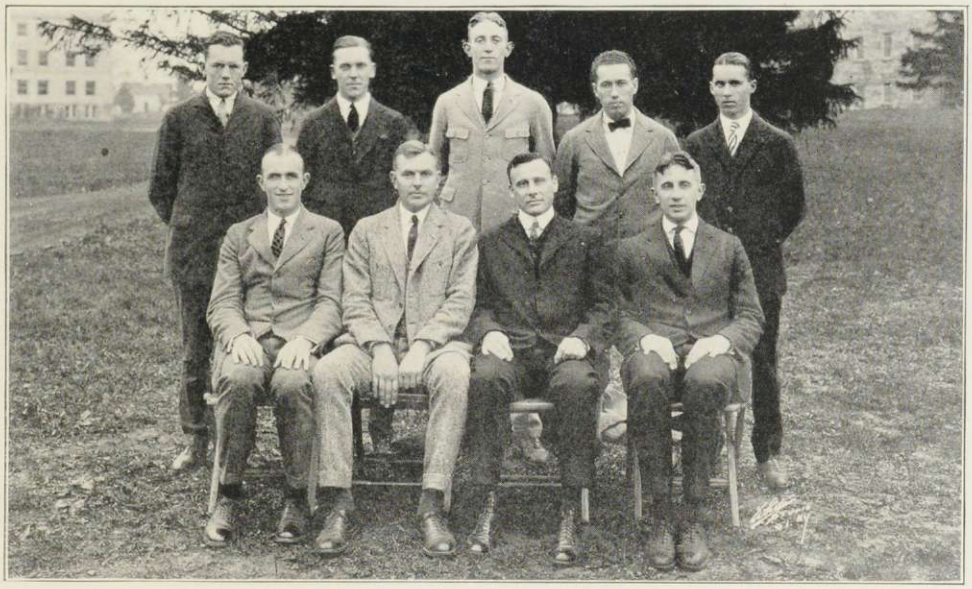

Axtell, Witham, Peck, Brainard, Long
Carboy, Swett, Brown, Kleinspehn

The Athletic Council

The Athletic Council is the advisory board on undergraduate athletic activities. All policies and schedules are passed by it before being submitted to the Undergraduate Association. Its membership consists of four faculty members, and six upperclassmen, who are not members of the Student Council. The managers of the major sport teams are *ex-officio* members of the board also.

MEMBERS OF THE 1923-1924 COUNCIL

Professor A. M. Brown ..... *President*
Professor F. N. House ..... *Vice-President*
W. E. Long ..... *Secretary*
E. L. Bigelow ..... *Graduate Treasurer*

Professor P. C. Voter
M. J. Axtell, '24
R. A. Brainerd, '24
G. W. Peck, '24

Professor P. N. Swett
A. E. Witham, '24
M. J. Carboy, '25
W. E. Long, '25

Ex-Officio Members

D. H. Cruikshank ..... *Manager of Football*
C. C. Simmons ..... *Manager of Baseball*
M. T. Anderson ..... *Manager of Track*
R. R. Crane ..... *Manager of Basketball*

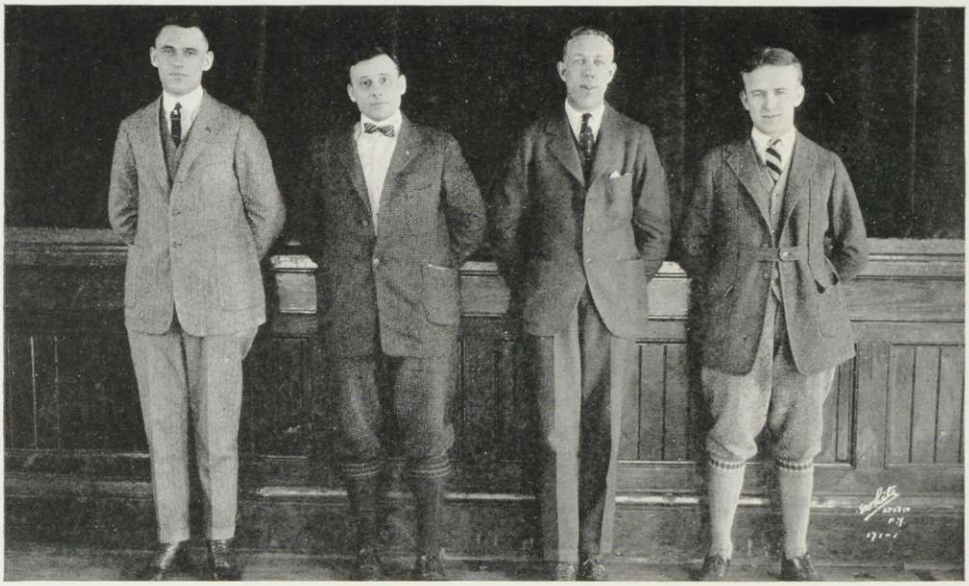

P. C. Perkins — *Basketball*

A. M. Brown — *Physical Director*
Track

D. B. Morey — *Football*
Baseball
Winter Sports

E. E. Drost — *Freshman Athletics*
Hockey

COACHES

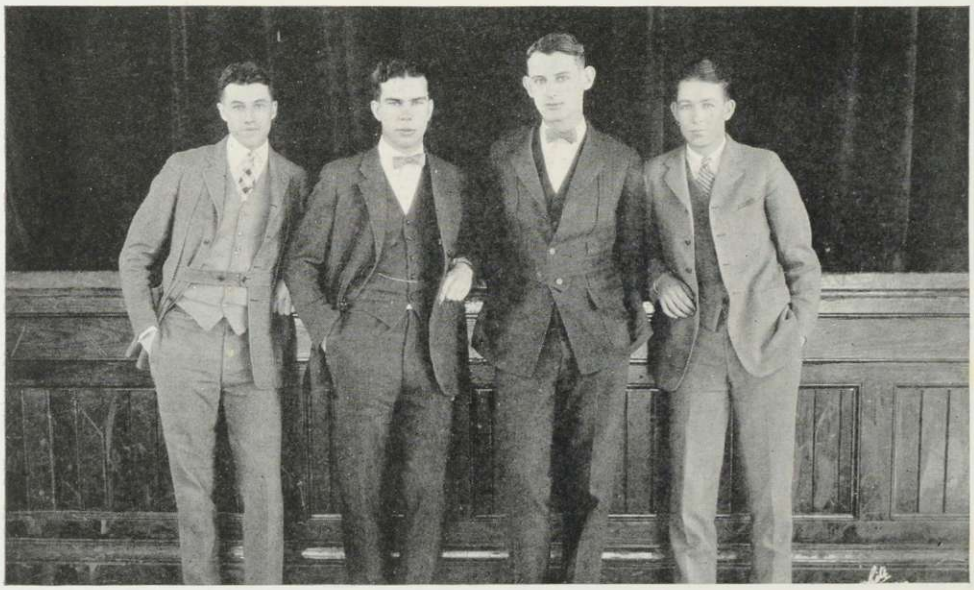

Anderson — *Track*

Simmons — *Baseball*

Cruikshank — *Football*

Crane — *Basketball*

MANAGERS

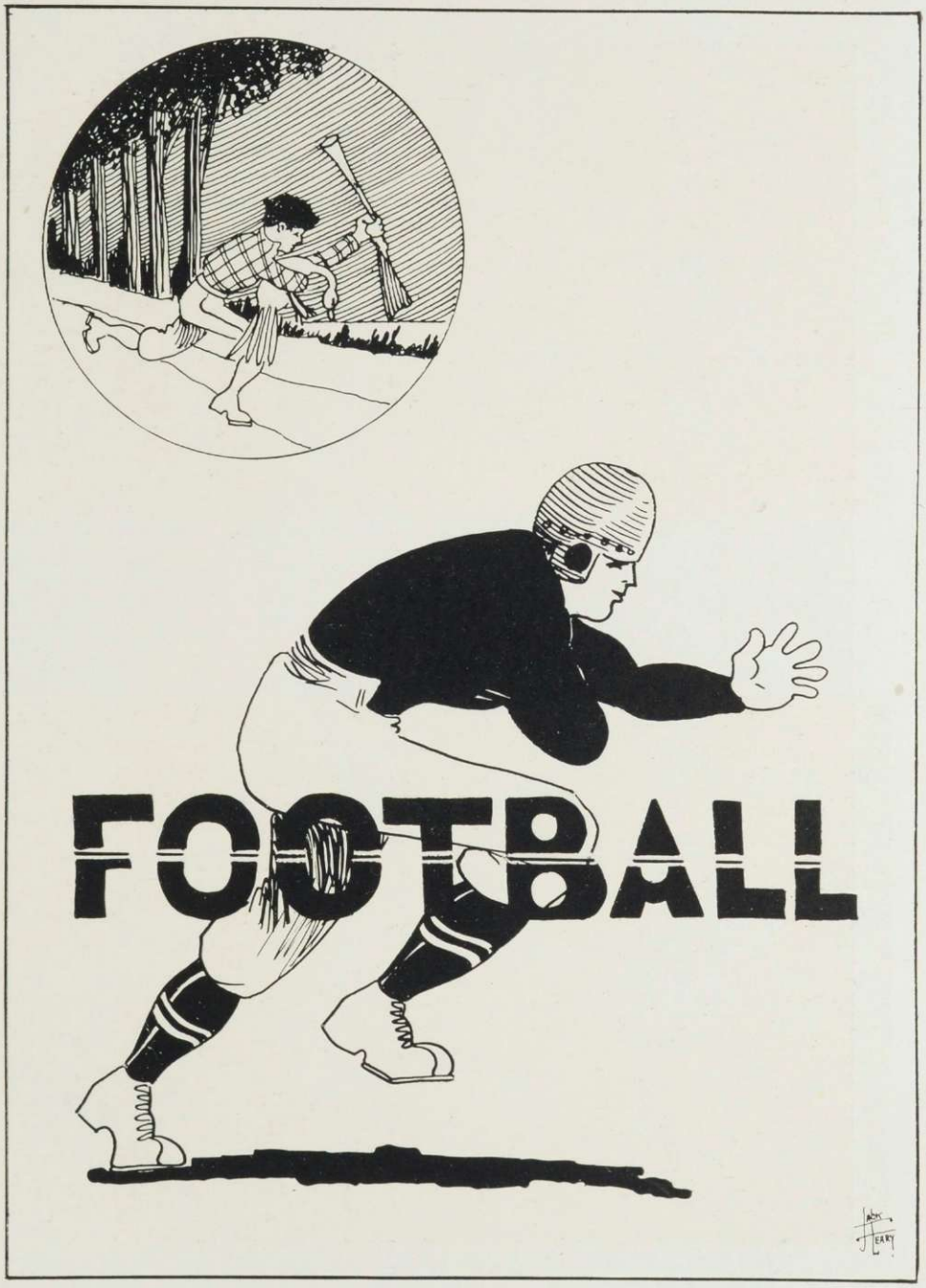
FOOTBALL

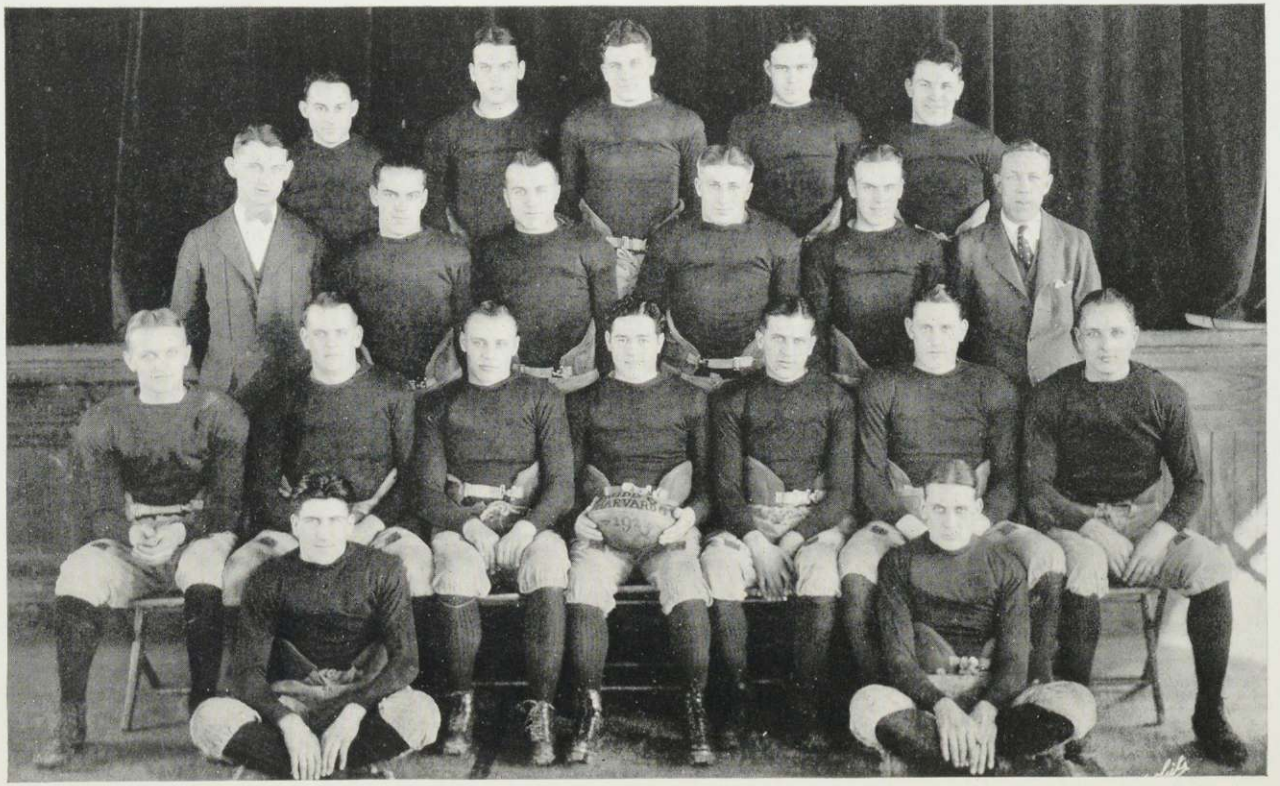

Quackenbush, McLaughlin, Bennett, Yeaw, Lobo
Manager Cruikshank, Novotny, Frank, Browsowsky, Hollquist, Coach Morey
Riegelman, Mullen, Klevenow, Moynihan, Papke, Potter, Ehlert
Whitney, Carlton

Football, Season 1923

Captain Moynihan

DAVID B. MOREY.....*Coach*

CORNELIUS G. MOYNIHAN.....*Captain*

D. H. CRUIKSHANK.....*Manager*

LUCIUS H. BASSETT.....*Asst. Manager*

Capt.-Elect Klevenow

SUMMARY

OF

SEASON

"The most glorious football season that a Middlebury team has ever enjoyed." Such is the general verdict concerning the football season of 1923, and the records show that it is no exaggeration. From the opening game with New Hampshire State to the closing conflict with Norwich, the team was displaying a brand of fighting football that returned it a victor in three contests, a defeated, but much respected opponent in three others, and earned it a tie in the remaining two games. One of these ties was the memorable game with Harvard, "the greatest game ever played by Middlebury," and an outstanding exhibition of courage and determination. Middlebury men can always point with pride to that encounter, which unmistakably demonstrated the calibre of her team. The Black Panthers scored a total of 105 points, and her opponents 55 during the season, the largest score against her being registered by Clarkson with a total of 14 points. This record speaks for itself. The Varsity line was one of the strongest in recent years, and proved a veritable stonewall to every opponent. To hold such teams as Harvard, Tufts, Columbia, and Vermont is proof enough of the quality of the linemen. And the manner in which the Blue backs crashed through those same lines, especially that of Columbia, gives us an additional thrill of pride.

Coach Morey received a fine response to his summons to spring practice in March, many new men putting in an appearance. In this way the Coach was able to get some impressions of the new men, and plan for the training camp in the fall, which opened on the tenth of September at Middlebury. After two weeks of intensive preliminary training, scrimmage began. The two halfback positions, and those of left guard and right end were left vacant by the graduation of Drost, Ashley, Kalin and Gallagher. To fill these was the Coach's problem, and how well he did it the season's record proves. Of the veteran linement, Captain Moynihan, Riegelman, Ehlert, Brosowsky, Yeaw, Potter, Mullen, Frank, Novotny, Bennett and McLaughlin returned, with Klevenow, Papke, Quackenbush, Hollquist. Williams, Lobo, Leary and Kilbride on hand to act as ball carriers. Of the new men, Cass and Chapin in the line, and Whitney and Carlton in the backfield gave the most promise. The task of filling the places of the graduates was not easy, but Coach Morey went about it with dispatch, and by the time of the first game had a well-drilled team ready to make the trip to Durham.

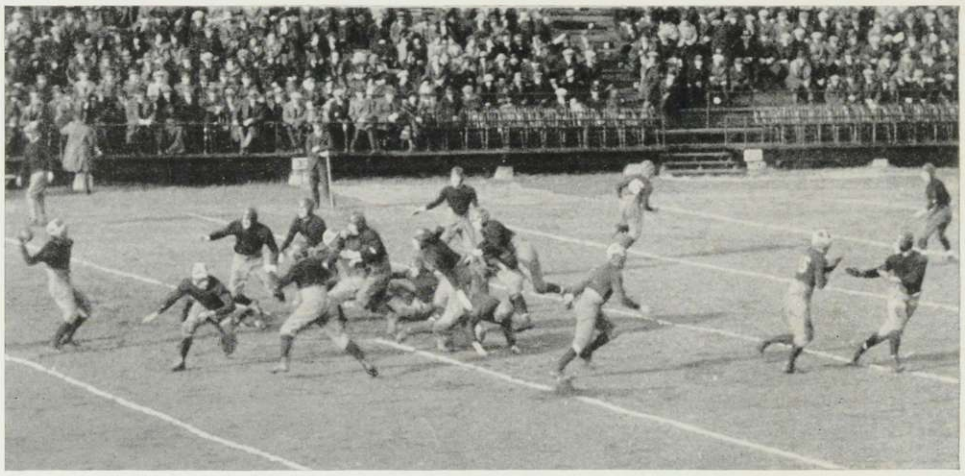

Papke Passing to Novotny—Vermont-Middlebury Game

NEW HAMPSHIRE STATE 0—MIDDLEBURY 21

Durham, N. H., September 29, 1923

On September 29, Middlebury journeyed to Durham, N. H., to play New Hampshire State in the first contest of the season. The State line outweighed Middlebury by about 10 pounds per man, but that handicap had little effect upon the outcome. Playing with a will, and in form that reflected the painstaking work of Coach Morey, the team romped through a 21 to 0 victory. N. H. State made only two first downs, while the Panthers made them practically at will. Papke scored the first touchdown in the first quarter on an end run of 23 yards, and Klevenow kicked the goal. In the second quarter, after consistent gaining through the line, Klevenow was sent through tackle for the second touchdown, and followed by kicking the goal. The third quarter was scoreless, but in the last quarter, Carlton circled left end for the final touchdown, and Klevenow made another goal from placement. All twenty-two men who made the trip played in the game, and Brosowsky was the only one to receive an injury. Carlton and Papke shone in the backfield, and Klevenow began his habit of kicking goals after touchdowns. The line, as a whole, showed to splendid advantage, and the entire team made a good impression for a first game performance.

UNION 7—MIDDLEBURY 7

Porter Field, October 6, 1923

This game which was expected to be fairly easy for Middlebury after the hard N. H. State game, was a distinct surprise. Union, with the best team it has boasted of in many years, came to Middlebury all set to spring a surprise. Coach Morey started the second team with the exception of Captain "Connie," and Union immediately started an offensive drive. She made no startling gains, but at a crucial moment a Middlebury back fumbled, and Bellinger, the visiting captain, nabbed it and crossed the line for their only touchdown. Union kicked the goal. The first team was soon pressed into play, and the game took a different aspect. Middlebury

Carlton

immediately opened up an attack that aroused high hopes of an early score, but the Union defense was working splendidly, and it was soon evident that no runaway game would take place. Finally, after consistent hammering at the line, Lobo crashed over for a touchdown in the second quarter, and Klevenow kicked the goal. During the second half the ball see-sawed up and down the field, the Panthers twice being within scoring distance, but a placement and a drop-kick failed, and the game ended with the ball on Union's 4-yard line. It was a hard game to have slip from our grasp, but Union's team was not a weak one by any means, and the game displayed by the team was a very creditable one, although the score was a surprise. Bellinger of Union was the outstanding star of the game.

HARVARD 6—MIDDLEBURY 6

Harvard Stadium, October 13, 1923

Before a crowd of 25,000 people, 500 of whom were Middlebury undergraduates and alumni, the Middlebury College football team sprang the first of the season's surprises, and stamped its name indelibly in the annals of football by tying the mighty Harvard eleven in the Stadium. Entering the game as the underdog, but with the indomitable spirit that knows no defeat, the loyal sons of Middlebury fought as no Middlebury team ever did before, and in spite of Harvard's early lead, came back in the final period and tied the score. Harvard opened up auspiciously in the first quarter, but showed by the game she played that she did not undervalue her opponent. The first quarter was scoreless. In the second quarter, Harvard advanced well into Middlebury territory on line bucking, after recovering a fumble. From the 19-yard line Cheek went over for the first score, but Lee failed to kick the goal. The Blue team was playing valiantly, but it looked like a Harvard victory by a close score. As the half ended, the team left the field and went into conference with the coach. During this intermission, the coach must have uttered some most inspiring words, for when the team reappeared it seemed to have revived spirit and renewed courage. The third quarter was scoreless, but toward the end of it the Panthers were making some fine gains. Hollquist had made 13 yards through center, and in two more plays 8 more yards were gained, putting the ball within striking distance of the Crimson goal. There on the 23-yard line Papke held the ball, and "Marsh" Klevenow booted a placement for our first score. The crowd in the Stadium went wild, and the Middlebury cheering section was in ecstasy. A few plays after, a Harvard back fumbled and "Joe" Novotny fell on the ball, on the Harvard 30-yard line. After a couple of line plays which brought the ball directly in front of the goal posts, the combination of Papke and Klevenow again got busy, and the result was another boot from the 30-yard line. This was too much for even the most optimistic to believe, and the cheering of the Blue five hundred burst forth in a mighty uproar. Never had Middlebury men seen such a soul-stirring contest. With the

Whitney

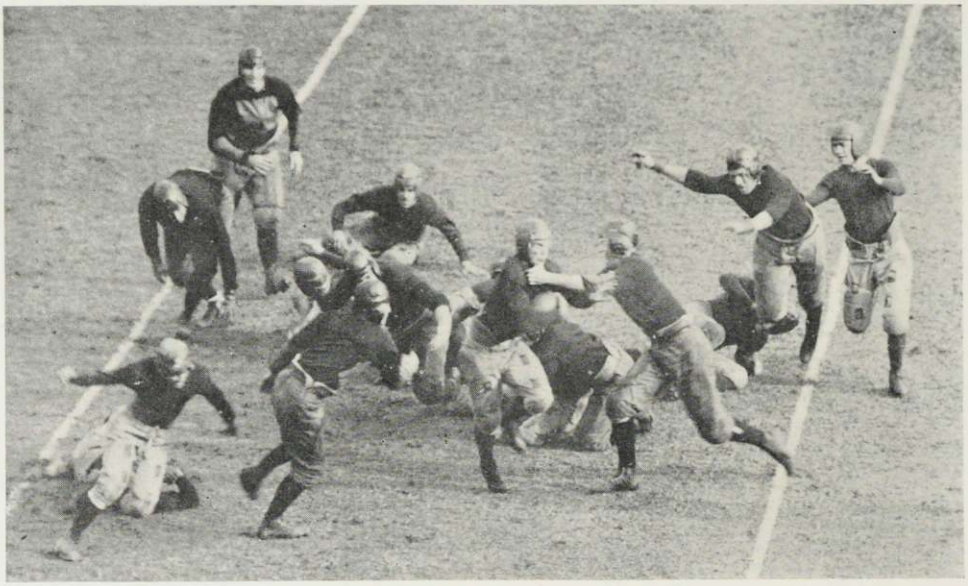

Hollquist Crashing Through for Five Yards—Harvard-Middlebury Game

Papke

score tied and the Middlebury team outplaying the Harvard eleven in most impressive style, the Harvard stands began to chant the "Fight, Harvard" cheer, something heretofore unheard of except in big games. Harvard used all she had, and even sent in Karl Pfaffman, her premier drop-kicker in a final effort to stave off the inevitable, but the clawing Panthers were aroused and they blocked every effort to gain. The game finally ended with the ball in Middlebury's possession well into her own territory. To the onlooker this was the best game of the season; one of the best we ever hope to see. Middlebury excelled in every department of the game except in punting, and in that Whitney and Quackenbush held their own with Hammond. The way that the Blue line held the vastly heavier Crimson line, and ripped up holes in the same on the offense was the wonder of the spectators. Ehlert, Reigleman, Mullen and Brosowsky starred in the line, while the work of Hollquist shone brightest among the backs. He seemed to be able to crash through the Harvard line almost at will. But to Papke and Klevenow must go the chief credit, for this industrious pair carried through the plays that humbled the famous Crimson and brought Middlebury's prowess to the attention of all football fans. To Coach Morey also, must go much credit for his great part in this, Middlebury's greatest football struggle. Those Middlebury men and women who were so fortunate as to see the game will always carry with them the memories of the plucky little band of warriors who furnished them with one of the greatest thrills of their lives. Truly, never can they forget that triumph of the Blue and

Hollquist

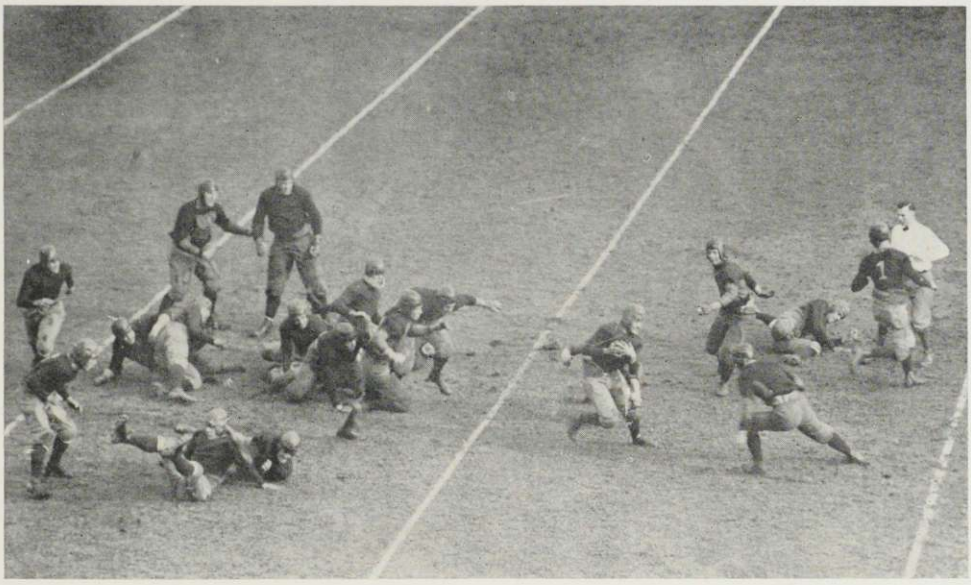

Carlton Gaining Nine Yards Against Sturdy Crimson—Harvard-Middlebury Game

Lobo

White over the heralded hosts of the Crimson. The men who took part in this classic, and whose names are thereby written in Middlebury's Hall of Fame are as follows:

End	*Tackle*	*Guard*	*Center*	*Guard*	*Tackle*	*End*
Potter	Brosowsky	Ehlert	Moynihan	Riegelman	Mullen	Novotny
McLaughlin						

Quarterback
Quackenbush
Papke

Halfback
Carlton
Whitney

Halfback
Hollquist

Fullback
Klevenow

CLARKSON 14—MIDDLEBURY 21

Porter Field, October 20, 1923

Clarkson came to Middlebury with a rather impressive early season record, and met a team playing with four regulars out on account of injuries. Clarkson's heavy line saved them in the first half, which was comparatively close. Both teams did some ground gaining, but neither was able to get within scoring distance of its opponents' goal. But in the second half, things were different. Middlebury opened up an aerial game that had the visitors baffled, and in short order they had scored. On the kickoff in the second half, Bennett received and ran the ball back 40 yards. Another aerial attack followed, and a pass from Whitney to Potter was completed near the goal, Potter

Novotny

Potter

crossing for a touchdown. Klevenow kicked the goal. Clarkson received and tried to advance, but failed after several attempts. They punted and Whitney ran back the punt 7 yards. Here the Panthers began another drive which was halted once, but which ended in a touchdown on another pass from "Slick" Whitney to "Mike" Papke. Klevenow did the usual. Soon after the fourth quarter began Lobo intercepted a pass and the march to the goal line began again. Line bucking failed so the passing game was opened up. A 15-yard pass put the ball on the visitors' 12-yard line, and another forward to Papke failed to score as "Mike" bumped into the goalpost, but he carried the ball over on the next play. Again Klevenow obliged with a goal. Coach Morey then sent in the second team with five minutes to play. After several minutes of play the third team was substituted. Clarkson scored on this combination twice within three minutes, by a passing and running attack. The game ended with the ball in the possession of the home team on its own 40-yard line. Bennett furnished the real thrill of the game with his long runback of a punt, but Whitney, Moynihan, Papke and Klevenow all played a fine game.

TUFTS 6—MIDDLEBURY 3

Medford, Mass., October 27, 1923

This game was a decided disappointment to Middlebury. The stalwart Blue warriors held a 3 to 0 lead up to the last two minutes of play, only to have a long pass and a still longer run score the defeating touchdown. The regular line went into the game, with the exception of Ehlert, who was still suffering from an injury received at Harvard. For the first three quarters neither team was able to score, but in the first part of the final quarter Klevenow, the reliable, added another placement to his string of successful boots. The teams battled rather evenly during the first half, the Varsity holding the Jumbo's heavier line for downs once within the shadow of her own goal. The teams were so evenly matched that it looked like a Middlebury victory up until the last few minutes. Then Perry, Tufts' crack passer was sent into the game and a long pass to French, Jumbo's backfield ace, was successful. French, with perfect interference ran the necessary 40 yards for the deciding score. Middlebury tried vainly to score again but the time was too short to do so. The game was costly in another respect for Papke was so badly injured that he could not play for more than a week.

Riegelman

COLUMBIA 9—MIDDLEBURY 6

Baker Field, November 3, 1923

This game was another disappointment for the Blue, and particularly so because Middlebury outplayed Columbia for the greater part of the game, and made 11 first downs to Columbia's 1. Columbia

Ehlert

kicked off and Hollquist received. After three plays had failed to gain materially, Quackenbush punted. On the next play the first break came. Jaeger, in some mysterious way, got through the center of Middlebury's defense and ran 46 yards for a touchdown. The goal was missed. Here Middlebury braced and took the offensive. The Panthers gained quite consistently, but at critical moments had passes intercepted or suffered penalties that prevented them from scoring. Columbia meanwhile could make no headway against the Blue defense, but in the third quarter Smitisch kicked a placement for the home team, after repeated attempts at line bucking had failed. The fourth quarter began with a fighting Middlebury team desperately trying to make the most of its power. Finally after a long pass, Papke to Lobo, and an end run by Lobo it was first down on Columbia's 7-yard line. Here Klevenow took the ball and went over for a touchdown. He did not get an opportunity to boot the goal as the pass was low and Papke failed to get it set in time to kick. The game ended shortly afterward with no further scoring. This was a decidedly hard game to lose for the Panthers showed marked superiority over Columbia in every department of the game except in generalship. Another blow to the Vermonters was the injury to Brosowsky, star tackle.

VERMONT 13—MIDDLEBURY 0

Centennial Field, November 12, 1923

This was one of the hard games typical of Vermont-Middlebury contests. Middlebury excelled in line bucking and on defense, but the splendidly perfected passing game of Vermont spelled the difference between victory and defeat. Gooch of Vermont was the star of the game, his passes to Semansky and Eastburn being the only scoring plays. He attempted 25 passes, and completed 10 of them. The Panthers were somewhat baffled by his superb passing in the first half, but in the second half came back strong and held the Green and Gold outfit even. Middlebury received the kickoff and in three successive first downs made 46 yards, only to lose the ball on downs on Vermont's 22-yard line. Here Yarnall punted and Middlebury ran it back about 7 yards. On the second play the Panthers pulled a surprise punt and gained considerable yardage. Vermont tried to gain through the line but failed, and Gooch then opened up the aerial game. A 15-yard pass, a penalty, another 12-yard pass, and finally a long pass to Semansky gave the home team their first touchdown, in the first quarter. In the second quarter, another long pass to Eastburn accomplished the same result. The Middlebury team seemed unable to cope with the accurate passing and fine receiving of the Green team. The half ended with the score standing 13 to 0 in favor of Vermont. During the intermission Coach Morey gave the team some valuable pointers, for they returned to the game with a will and repeatedly stopped Vermont's passes. Once a long pass to Manfreda gave them first down on Middlebury's 8-yard line, but the Blue line held like a stone wall and

Mullen

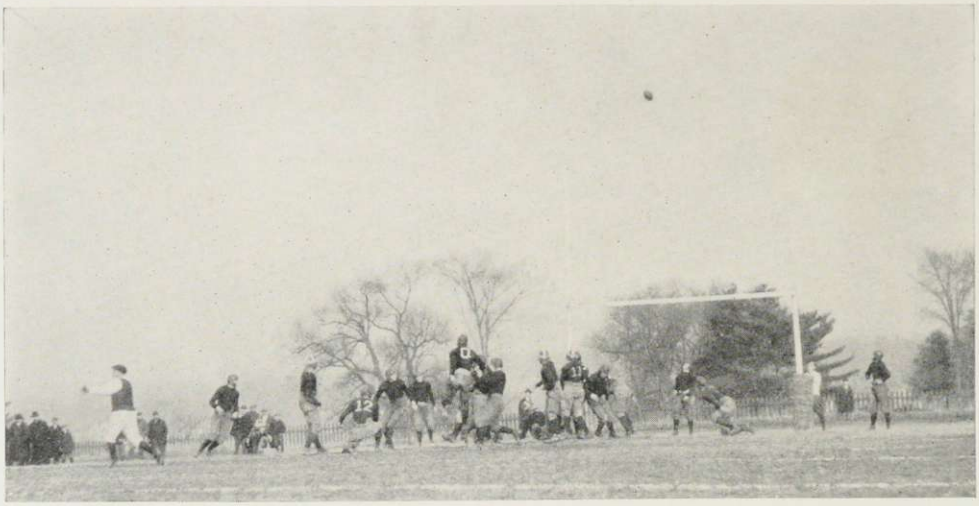

Klevenow Making Try-for-Point After Touchdown—Norwich-Middlebury Game

the ball changed hands on downs. Whitney promptly kicked out of danger. The fourth quarter like the third was scoreless, although Vermont threatened once after a long run by Payne, who seemed headed for a touchdown only to be overhauled and pulled down by "Slick" Whitney. The Panthers made some good gains through the line, but at critical moments had passes intercepted and lost the ball. The whistle blew with the ball in the Blue's possession deep in its own territory. Ehlert and Mullen distinguished themselves by their fine tackling, and Lobo proved the best ground gainer for the Blue. He and Papke were injured early in the game and forced to retire, their absence being keenly felt by the team.

NORWICH 0—MIDDLEBURY 41

Porter Field, November 17, 1923

The last game of the season and the second game of the State Series found the Norwich Cadets playing the Panthers on Porter Field. The Cadets did not present their full strength due to injuries received in their game with Vermont, but they made the trip in anticipation of victory. Middlebury, too, was playing without the services of Papke, star quarterback. Norwich kicked off and Whitney received, running back the kick 8 yards. After three line bucks "Slick" punted and the receiver was downed in his tracks. Norwich punted and Middlebury settled down to take the offensive. Two passes Williams to Lobo and Whitney to Williams netted a score, and "Marsh" added the goal. There was no more scoring in the first quarter. Norwich had tried to take the offensive only once, and that time had failed dismally, so she was resorting to a kicking game. Middlebury lost the ball on a fumble, in the second quarter, but Klevenow intercepted a pass and the Panthers started for the goal line. Klevenow made three first downs for the Blue with his line plunging, and Hollquist carried the ball over from the 2-yard line for the

Quackenbush

second touchdown. Klevenow kicked the goal. Middlebury received the kickoff and was making rapid progress toward another score when the half ended. Norwich kicked off to begin the second half, Klevenow running the ball back 10 yards. Lobo ripped off a 10-yard gain through tackle; a pass Williams to Potter failed, and again "Andy" Lobo ran around the end for another 20 yards. A pass to Novotny, and Klevenow's plunge made first down. With the Blue backs alternating in carrying the ball two more first downs were registered, and Lobo went over for the third score. Klevenow varied the program by missing the goal. In the fourth period "Marsh" carried the ball over for a touchdown, and made good the point for goal. Here Lobo received the kickoff and tore through for 35 yards before being downed. A pass was intercepted by Norwich and the Red and Gold began a burst of real offensive work. A completed pass and 15 yards through the line put her within striking distance of the goal, but Whitney spoiled a chance to score when he intercepted a pass and ran it back 40 yards before being stopped. Here Hollquist replaced "Slick" who had played a fine game, and the crippled Papke, with his arm hanging helpless, went in for a few plays. Two touchdowns in five plays followed. Lobo, running wild, scored one on a pass, and another on a 50-yard run through the line. Williams drop-kicked both goals. With only a few minutes to play Middlebury tried for another score but Hollquist was stopped on the 4-yard line just as the final whistle blew. And so ended the final game of the 1923 football season, a fitting finish for a season replete with thrills—one which old Middlebury can ever point to with a feeling of pride.

Letter Men in Football

Moynihan, Captain
Klevenow, Captain-Elect
Papke
Carlton
Lobo
Whitney
Hollquist
Potter
Brosowsky
Ehlert
Riegelman
Mullen
Novotny
Yeaw
Frank
Bennett
McLoughlin

PORTER ATHLETIC FIELD FROM STAND

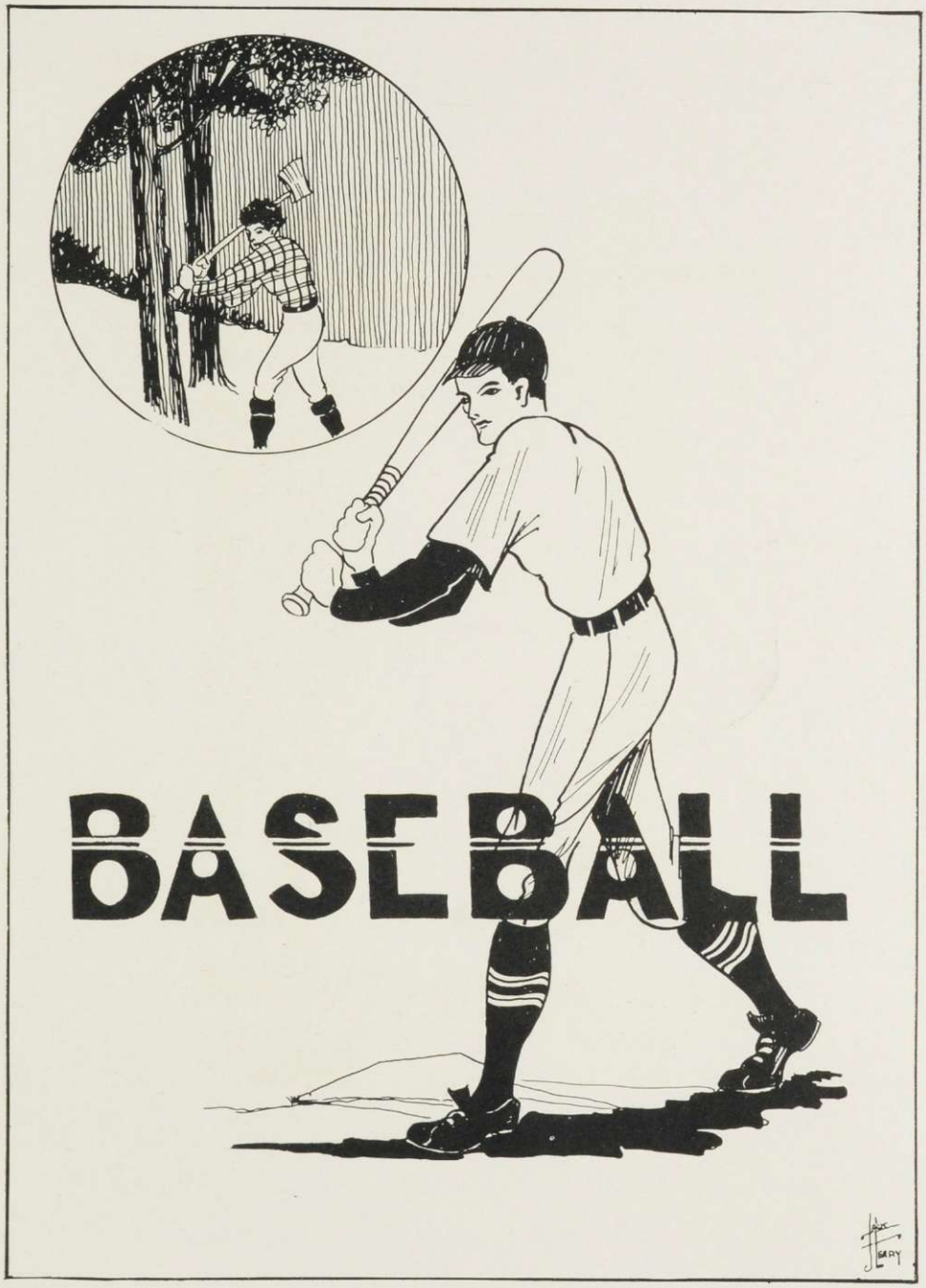
BASEBALL

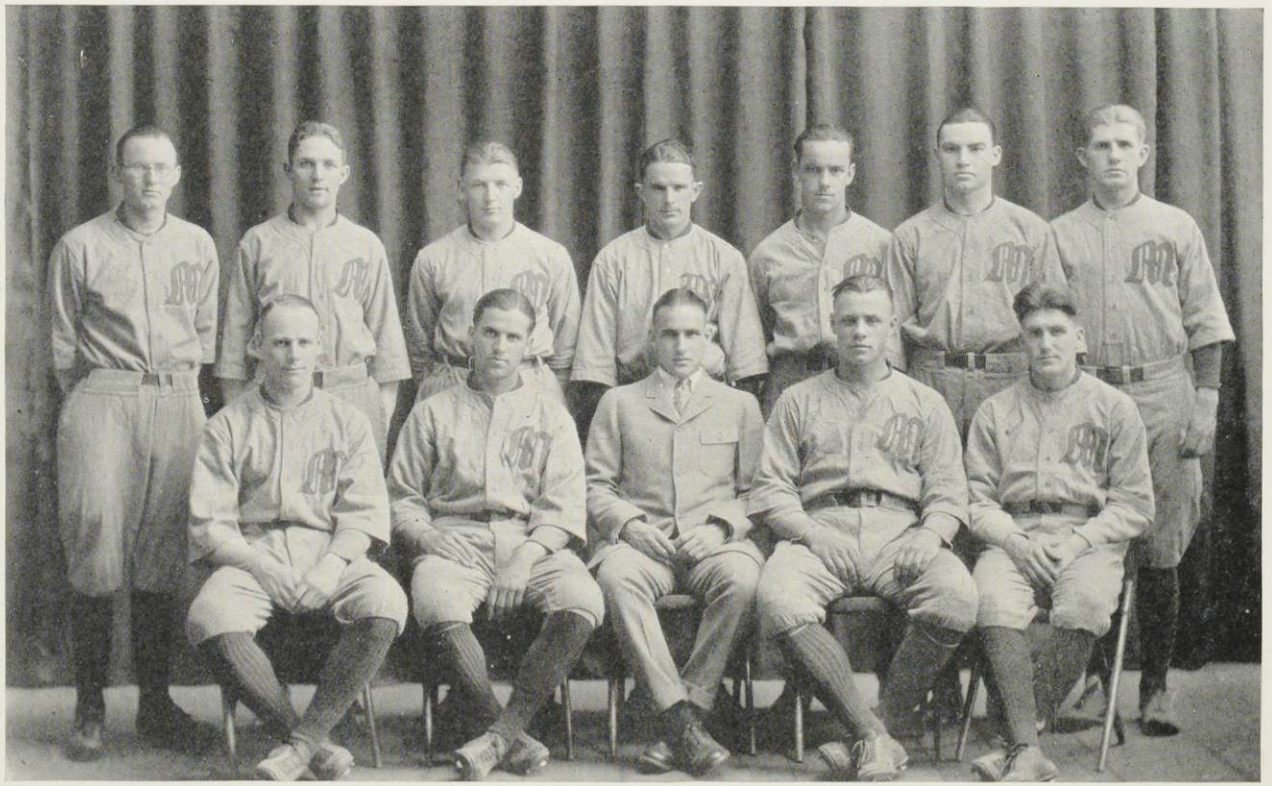

Martin, Kilbride, Towne, Hastings (Captain), Novotny, Daly, Williams
Gallagher, Papke, Jakway (Manager), Klevenow, Whitney

Captain Hastings

Baseball, Season 1923

DAVID B. MOREY.....*Coach*

PAUL O. HASTINGS.....*Captain*

CLYDE C. JAKWAY.....*Manager*

CECIL C. SIMMONS.....*Assistant Manager*

SUMMARY OF SEASON

Due to the late spring and inadequate facilities Coach Morey was unable to begin work with the baseball squad until well along in April. More than ever before, was the need of a baseball cage evident, and we hope before many seasons pass we will have one in which to carry on the early season practice so necessary to the development of teams such as Middlebury should have. Captain Hastings, Gallagher, Klevenow, Papke, Daly, Timberman, Kilbride, D. Ross Witham, White and Herzig were the veterans to report. In addition to these men a likely-looking group of Freshmen reported to bolster up the team and fill the places made vacant by the loss of Stockwell, Hulihan and Conley. The delay in starting practice made the work of Coach Morey more difficult than ever, but as soon as the weather permitted, the squad was out on Porter Field working in earnest. Even with this handicap the team came through the season with an average of .500, a remarkable showing under the circumstances. The season opened with two home games, Lowell Tech and New York State Teachers' College being the first opponents. Chief Bender, an old teammate of Coach Morey on the Philadelphia Athletics, spent several days in Middlebury early in the season helping round the team into shape.

LOWELL TEXTILE 10—MIDDLEBURY 5

The baseball season was officially opened on April 25 by Dean Wiley, who tossed out the first ball. The day was cold and raw, a most disagreeable one for a game, and this condition affected the work of the players. Lowell Textile, which had earlier in the season tied Holy Cross, presented a strong team—one well fitted to give Morey's men a real stiff workout. Captain "P. O." Hastings started on the mound and was hit freely. Lowell scored three runs in the first inning and duplicated the feat in the third, piling up a lead that they held throughout the game. Middlebury had little trouble solving the delivery of Farwell, the visiting pitcher, but at critical moments he seemed able to turn them back. In total hits the visitors made only one more than the home team, a total of eight to the Blue's seven. Towne succeeded Hastings in the box in the seventh and turned the visitors back with only

Gallagher

one hit. His work was the shining light in an otherwise disappointing game.

NEW YORK STATE TEACHERS 1—MIDDLEBURY 10

By the 27th the temperature had risen about thirty degrees and the effect upon the Varsity was marked. The Teachers did not show the strength that was expected and the Panthers had little difficulty in piling up a comfortable lead early in the game. After scoring twice in the first inning and four times in the second the team let up a bit, and the Coach sent in the men who were warming the bench. Middlebury scored four more runs during the game. Witham started in the box, but gave way in the fourth to Towne, who in turn was succeeded by Williams in the seventh. Only two hits were collected by the visitors during the game, Middlebury making eleven. Novotny, playing right field, starred at the bat, making three hits in three trips to the plate, and Captain "P. O." made himself conspicuous by stealing five bases. The whole team played well and showed much improvement since the first game.

WORCESTER POLYTECHNIC INSTITUTE 4—MIDDLEBURY 12

On May 1 the team left for a five-day trip through Southern New England, the following men making the trip: Captain Hastings, Gallagher, Klevenow, Papke, Whitney, Kilbride, Martin, Novotny, Ross, Towne, Witham, Williams, White and Daly. The first game was with Worcester Tech at Worcester on May 2. The team was in fine fettle, and played a steady game defeating Worcester by the score of 12 to 4. Towne pitching for the Blue allowed only three hits, while the Panthers garnered fifteen from the opposing slabmen. Novotny again starred at bat, hitting especially well in the pinches.

Klevenow

BOSTON COLLEGE 14—MIDDLEBURY 5

On May 3 the team journeyed to Boston to play Boston College, one of the strongest teams in the East. The Eagles started in with a rush, scoring once in the first inning, four times in the second, and maintaining the lead throughout. In the seventh inning, six hits and an error netted five runs for the Panthers, but even such a rally was insufficient to overcome the big lead of their rivals. It was a regular slugging match, Boston College making fifteen hits and Middlebury eleven. Martin, Gallagher and Witham did the best stickwork for the Blue. Williams, Witham and Hastings did the pitching, Williams proving the most effective.

Papke

BOSTON UNIVERSITY 4—MIDDLEBURY 3

The second day in Boston found the Panthers smarting under the defeat administered by Boston College and looking for revenge on Boston University. The ensuing game was a close one, the outcome being in doubt until the last ball was pitched. Towne did the twirling for Middlebury and showed much stuff. He sent eight men back to the bench by the strikeout route, and assisted in putting out six more at first. Each team made ten hits, but Boston University bunched several in the seventh for the winning scores. Middlebury scored two in the sixth, and one in the seventh, overcoming the one run lead of Boston University which had existed since the third. With two men out and two on bases Carlson of Boston University came to bat in the seventh. Two strikes were called and then he walloped one. Far out it sailed over the heads of the outfielders, and in romped the two baserunners closely followed by Carlson. This changed the aspect of the game entirely. Middlebury tried valiantly to score again in the eighth, but Carlson again intervened, snaring Martin's long fly, that looked good for extra bases, and doubling Gallagher off second for the final out. In the last inning Middlebury did not threaten at all, and the game ended with the score 4 to 3 in favor of Boston University. Kilbride starred at bat, with three hits in four times up. Hastings and Klevenow also made two hits in four times at bat.

PROVIDENCE COLLEGE 2—MIDDLEBURY 4

The next day the team went to Providence and took on Providence College. Williams started in the box for the Blue and White and pitched a very fine game. The Providence team found it difficult to touch his offerings and were able to score only two runs. Novotny again came through with a three-bagger in a pinch, clouting in the first two runs. Hastings scored the third on a squeeze play with Martin at the bat, and Papke scored the last run on a two-bagger, a steal and a wild throw. The trip ended with the team maintaining a .500 average, in games against teams that had enjoyed much longer seasons of preparation.

JUNIOR WEEK GAMES

ST. LAWRENCE UNIVERSITY 0—MIDDLEBURY 5

On May 10, before the guests and student body of the College the Varsity met and defeated St. Lawrence in the finest game of the season, and probably the best baseball game ever played on Porter Field. "Frankie" Towne pitching for the Blue, turned back the St. Lawrence batters in order, allowing not one of them to see first base. He struck out ten men, and never gave the slightest semblance of a pass. He struck out two batters in the first, and the entire side in the fifth, and allowed only three balls to be hit to the outfield. Most of the balls hit were popped up to the in-

Martin

field. "Frankie" pitched slowly and methodically, with the demeanor of a veteran, and the team played perfect ball behind him. The visitors never seemed to be able to fathom his delivery, and as the game progressed he grew better and better. When the game was well along and the crowd sensed the possibility of a no-hit game they began encouraging Towne to keep up his fine work, and this he did to the satisfaction of the most critical. Not only did he hold them hitless, but not an opposing batter did he allow to reach first, thereby completing the rarest of all events in baseball, a perfect game. It was a most remarkable exhibition of twirling and the ovation given him as the game ended was only fitting recognition of the feat he had accomplished. While he was busy turning back the opponents his mates were equally busy with the stick, piling up a comfortable lead to give him confidence. In the fifth inning after Kilbride had flied out, and Towne struck out, "Slick" Whitney hit safely, stole second, and came in on "P. O.'s" two-bagger. "P. O." pilfered second and later counted on Novotny's double, but Martin was thrown out at first to end the inning. Two runs looked big with Towne going as he was. Middlebury failed to score in the sixth and seventh, but in the eighth inning the boys went at it again. Novotny flied out to short, but Martin and "Rip" singled, and both crossed the plate on Klevenow's two-bagger. Papke flied to catcher, but "Larry" Kilbride met one squarely and reached third before the ball was retrieved, Klevenow scoring in the meantime. He was left stranded on third as the inning ended. The game ended with no further scoring, the occupants of the stands swooping down to carry Towne in triumph back to the Gym. It was a very fine game to watch, and gave our Junior Week visitors something to talk about for a long time.

BOWDOIN 5—MIDDLEBURY 4

The next day, Bowdoin with the reputation of having a very strong team landed in town to battle with the Panthers, but she did not prove as formidable an antagonist as was expected. In the very first inning Whitney singled and came in on Novotny's three-bagger. "Joe" scored a few minutes later on "Chuck" Martin's single. Bowdoin chalked up a marker in the third, and threatened in the fourth but was turned back. The Blue scored one in this inning, however, two walks and an error letting Kilbride dent the rubber. In the fifth Novotny walloped a two-bagger but was caught stealing and the inning ended without a score. In the seventh Bowdoin scored three runs on a walk and two infield errors, putting them one run ahead. Middlebury came back in the eighth and tied the score. In the ninth Williams walked the first batter, and let the next reach first on his error. The third man singled and Witham relieved Williams. The first man to face Witham went back to the bench after three healthy but fruitless strikes. Kilbride's throw to catch the runner off second was poor, and the man on third romped home with the deciding run, giving Bowdoin the game 5 to 4, as Middlebury failed to score in her half of the ninth. This was a hard game to lose as the home team outhit the visitors by eleven hits to nine, but errors at critical moments spelled disaster. Bowdoin, too, played a ragged game, making seven errors to five.

Towne

ST. MICHAEL'S 6—MIDDLEBURY 1

St. Michael's won the first of the State Championship games on May 17 by a score of 6 to 1, the game developing into a hard-hitting contest in the last innings. Williams started in well, holding the Purple scoreless for five innings, and to give him encouragement his mates scored in the first by a steal of home by Captain "P. O.". For those first five innings "Frosty" had everything on the ball, sending seven men back to the bench by the strikeout route, but in the fifth, three successive hits drove him to cover, and "Jack" Witham succeeded him. "Jack" got by with only two runs scoring on the one hit he allowed. In the sixth a collection of errors enabled the Purple and Gold to score again. Four hits in the eighth, one of them a double netted three more runs for St. Michael's. Middlebury found it impossible to cross the rubber for another score. Gallagher again was the clubbing hero with three hits in four times at bat. Strikeout honors were even, each team having ten men sent to the bench by that method.

VERMONT 4—MIDDLEBURY 1

The next day found our ancient rival, Vermont, appearing on Porter Field for the first of the season's encounters between the two teams. Ideal weather conditions prevailed, and a large crowd was present to see the game. Towne pitched for the home team and did very creditable work except in a couple of innings when his wildness, coupled with errors behind him, enabled the Green team to score. Conlin, the first Vermont batter, walked, and was sent along to second on a sacrifice. McGinnis was safe on "Rip's" error, and stole on the next play. Bradley hit, scoring Conlin and McGinnis, but Towne settled down and struck out Eastburn and Carney, thus preventing further scoring. No more runs were scored until the sixth. In the meantime, Middlebury had not been able to dent the plate. In the fifth, however, "Rip" tripled over the left field fence putting the Blue in a fine scoring position. Klevenow was thrown out by Duba, but the same player fumbled Papke's grounder and the runner scored. "Mike" stole second, but was left marooned when Kilbride and Towne flied out. In the sixth Chevalier walked, McGinnis reached first on "Marsh" Klevenow's error, Bradley bunted and Chevalier attempted to score but was trapped between third and home. He seemed to be about to be put out, but instead he slipped around Kilbride for another run. Carney followed with a hit scoring McGinnis, but Towne forced the next two men to pop up and they were easy outs. This ended the scoring for Vermont, and Middlebury too was unable to make any more counters. In the seventh Gallagher again tripled but was left stranded on third when Klevenow flied out and Papke was thrown out. Gallagher with his two triples in four times at bat was the batting star. Both Vermont and Middlebury made four hits, but those of Vermont came at critical times when walks and errors had placed them in scoring position. Towne struck out four and Durgin five.

VERMONT 12—MIDDLEBURY 1

On the 24th Middlebury journeyed to Burlington to play the second game with Vermont. The game which was expected to be close after the previous encounter at

Kilbride

Middlebury, developed into a walkaway for the Green and Gold. Towne started in the box but was hit freely from the first. Hits coupled with errors enabled Vermont to score five runs in the first, two in the second, and three in the third. That ended Williams who had relieved Towne in the first. Witham took up the burden and was scored upon twice in the fourth, due to infield errors. From that time on he held the Green and Gold team scoreless. Middlebury was unable to chalk up a run until the ninth, when Klevenow singled, Daly batting for Papke sacrificed, and Timberman batting for Kilbride bumped a single to left bringing in Klevenow with the only run. Yarnall then fanned Whitney, and "P. O." grounded out to end the rally. Middlebury made only five hits to Vermont's eleven, but outdid the Green in the matter of errors by ten to two. Yarnall fanned eleven, and Witham two.

RENSSELAER POLYTECHNIC 4—MIDDLEBURY 7

This game was a direct reversal of the form displayed by the Varsity in the Vermont games. Hastings did the box-work and performed very well, striking out seven. The Middlebury batters recovered from their slump in the last three games and slugged with a vengeance. No scoring occurred until the fifth, when Whitney, Hastings and Novotny all tripled in succession, scoring two runs. In the fourth, Martin was thrown out, but "Rip" tripled and scored on Klevenow's single. Papke flied out, advancing "Marsh" who scored on Daly's hit. In the ninth Whitney walked. "P. O." sacrificed, Novotny singled scoring Whitney, and Gallagher followed with another triple clearing the bases. All the Panthers were hammering the ball. Gallagher and Novotny each hit safely four times in four trials, and Whitney and Klevenow made three in four times at bat. The Engineers managed to push across a pair of runs in the fourth and two more in the seventh by bunching hits.

NORWICH UNIVERSITY 7—MIDDLEBURY 10

On May 29 the Black Panthers took a trip to Norwich for the fourth game of the State series and took the Cadets into camp by the score of 10 to 7 in a heavy-hitting contest. Both teams scored once in the first inning, and in the third the Cadets came through with two more. Here Towne was relieved by "Frosty", who fared no better, Norwich tallying four time in the fourth. The Blue tallied once in the same inning making the score 7 to 2 in favor of the home team. This looked like a handicap almost too large to be overcome, but the team kept hammering away, and in the fifth they clouted Moulton to the showers collecting five runs. Styles succeeded him in the sixth, but he was battered roundly too. Three runs in the sixth and one in the eighth were his contributions. Witham held Norwich scoreless after he succeeded Williams in the fourth. Klevenow starred at the bat with a triple, double and single in four times up, while Martin played a fine game in the field.

NORWICH UNIVERSITY 1—MIDDLEBURY 21

The next day the Cadets came over to this side of the State to continue the rivalry. Captain Hastings opposed Styles in the box. Just to prove the previous game was not a flash in the pan, the Blue team jumped on Styles for three runs in the first, and then in the second continued the parade, scoring seven runs after two men were out, on six hits and five errors. She counted three in the fourth, and four each in the seventh and eighth for a total of twenty-one runs and fifteen hits. Norwich was unable to score until the ninth when an outfield error enabled a man to reach third, from where he scored on a single. Hastings pitched well, and the entire team enjoyed a good batting practice, although the many errors of the Cadets helped in no small way to swell the score. This was the final game of the season as the game with St. Michael's for June 6 was cancelled.

The team had a reasonably successful season, finishing with an average of .500 in 14 games, but the severe handicap of a late start had much bearing on the showing of the team early in the season.

THE BATTING AVERAGES OF THE TEAM

Gallagher	.439	14 games
Klevenow	.379	14 games
Daly	.357	7 games
Novotny	.339	14 games
Martin	.311	14 games
Whitney	.300	14 games
Hastings	.292	14 games
Kilbride	.260	14 games
White	.250	4 games
Witham	.222	5 games
Papke	.211	14 games

LETTER MEN, SEASON OF 1923

Captain Hastings, Gallagher, Klevenow, Papke, Whitney, Novotny, Martin, Kilbride, Towne, Williams, White.

Baseball Schedule, 1924

Date	*Midd.*	*Opp.*
April 25—N. Y. State Teachers College at Middlebury	11	0
April 30—Harvard at Cambridge	5	11
May 1—Worcester Tech at Worcester	8	1
May 2—Boston University at Boston	3	2
May 3—Boston College at Boston	1	4
May 5—St Michael's at Winooski	6	4
May 8—Norwich at Middlebury	5	1
May 9—Vermont at Middlebury	Rain	
May 13—Vermont at Burlington ..... 10 innings	0	0
May 14—St. Lawrence at Middlebury	—	—
May 15—Springfield at Middlebury	—	—
May 19—St. Michael's at Middlebury	—	—
May 23—State Teachers College at Albany	—	—
May 24—Union at Schenectady	—	—
May 29—Bates at Middlebury	—	—
May 30—Norwich at Northfield	—	—

M
TRACK
JACK
TEARY

Carlton, Kelley, Robinson, Carboy, Cass, Lobo, Wexler
Manager Anderson, Krichbaum, Potter, Finch, Tulley, Hollquist, McLeod, Coach Brown
Doolittle, Whitney, Kendall, Cook, Peck, Dodd, Crane
Fish, Lathrop, Happ

Captain-Elect Cook

Track, Season 1923

ARTHUR M. BROWN ..... *Coach*

CYRIL E. SHELVEY ..... *Captain*

EDWIN J. KLOCK ..... *Manager*

MALCOLM T. ANDERSON ..... *Assistant Manager*

SUMMARY OF SEASON

Coach Brown issued a call for track candidates early in the second semester in order to get his team lined up for the heavy schedule arranged. The loss of Robinson, Potratz, and Cole of the previous year's championship team was felt, but with the bolstering of the Freshman class, the prospects for another crack team were bright. Captain Shelvey, Kendall, Oliver, Wexler, Carboy, Cook, Doolittle, Krichbaum, Whitten, Lobo, Gray, Hollquist, Peck, Sikorski, Tully, P. Whitney, Leary and Palmer were the veterans returned. These men formed a good nucleus around which the team could be built. A squad of 60 men was soon reporting three times a week for the early training, and the outlook seemed very promising. The late spring made outdoor practice impractical so the work was carried on in the gymnasium. The meet scheduled with Williams was earlier than those of previous years and a number of men remained in Middlebury during the Easter vacation to continue their training.

The first meet, the dual meet with Williams came on April 28, immediately following the Easter recess. It was looked forward to as a real test, for the Williams team was up to the usual standard. The day of the meet was a cold and raw one, with a drizzling rain adding to the discomforts of the day. The track was in very poor shape and the showing of the men under the circumstances was unusual. Williams captured the contest by excelling in the track events, despite the fact that Middlebury carried off most of the honors in the field events. The Williams sprinters copped 17 of the possible 18 points in their events, but Shelvey and Fish came through in fine style in the mile. The most interesting race was the quarter, featuring a gruelling contest between "Doc" Cook and Stowers, the Williams Captain. Cook led the greater part of the way only to be overhauled and nosed out in the last few yards by a whirlwind finish on the part of his rival. This race was run on a track which for yards was covered with water an inch in depth, so the time made was exceptional. In the field events Sikorski proved his mettle. He scored a total of 12 points, making him high point man of the meet, with Miller, the Williams speed demon a close second.

SUMMARIES

100-Yard Dash—Miller, W.; Dodge, W.; Olmstead, W. Time, 10 4/5 sec.
220-Yard Dash—Miller, W.; Dodge, W.; Carboy, M. Time, 22 2/5 sec.
440-Yard Dash—Stowers, W.; Cook, M.; Perkins, W. Time, 50 4/5 sec.
Half Mile Run—Richmond, W.; Keep, W.; Kendall, M. Time, 2 min., 4 3/5 sec.
Mile Run—Shelvey, M.; Fish, M.; Driscoll, W. Time, 4 min., 48 sec.
2-Mile Run—Fasce, W.; Fitchen, W.; Oliver, M. Time, 10 min., 44 sec.
120-Yard Hurdles—Barnes, W.; Coleman, W.; Peck, M. Time, 16 3/5 sec.
220-Yard Hurdles—Beede, W.; Howe, W.; Carlton, M. Time, 28 1/2 sec.
Pole Vault—Chapin, W.; Krichbaum, M.; Whitten, M., and Davis, W., tied for third. Height, 10 ft., 3 in.
Shot-Put—Wittenberg, M.; Sikorski, M.; Wishard, W. Distance, 34 ft., 1 in.
Hammer Throw—Whitney, M.; Humes, W.; Sikorski, M. Distance, 100 ft., 1 in.
Discus Throw—Sikorski,, M.; Cass, M.; Wittenberg, M. Distance, 103 ft., 11 in.
Javelin Throw—Wishard, W.; Sikorski, M.; Cass, M., and O'Brien, W., tied for third. Distance, 128 ft.

On May 5 the R. P. I. track team, which Middlebury had defeated the previous year, came to town looking for revenge. They caught the Blue team in poor shape for a meet, since Cook was ailing, and Tully and Whitten were not able to compete. This handicap had much to do with the outcome of the meet for had these men been in good form Middlebury would in all probability have won, for another second place credited to the Panthers would have changed the result. The meet was captured by the Engineers by the score of 70 to 65, in one of the closest contests ever seen on Porter Field. Shea of the visitors was the individual high point man, winning the two dashes, and finishing second in the quarter, and third in the broad jump.

SUMMARIES

100-Yard Dash—Shea, R.; Crane, M.; Cook, M. Time, 10 2/5 sec.
220-Yard Dash—Shea, R.; Cook, M.; Crane, M. Time, 23 2/5 sec.
440-Yard Dash—Hodgkins, R.; Shea, R.; Kendall, M. Time, 53 3/5 sec.
Half Mile Run—Kendall, M.; Hershberg, R.; Gray, M. Time, 2 min., 6 sec.
Mile Run—Shelvey, M.; Hershberg, R.; Fish, M. Time, 4 min., 46 sec.
Two Mile Run—Oliver, M.; Williams, R.; Dodd, M. Time, 10 min., 33 sec.
120-Yard Hurdles—Peck, M.; Tilton, R.; Kamiensky, R. Time, 16 4/5 sec.
220-Yard Hurdles—Peck, M.; Hollquist, M.; Cotton, R. Time, 27 3/5 sec.
Broad Jump—Lobo, M.; VanDeusen, R.; Shea, R. Distance, 20 ft., 4 1/2 in.
High Jump—Brownlee, R.; Cook, M.; Potter, M. Height, 5 ft., 5 1/2 in.
Pole Vault—Wren, R., and Trow, R.; Krichbaum, M. Height, 10 ft., 9 1/2 in.
Shot-Put—Wittenberg, M.; Knoll, R.; Sikorski, M. Distance, 37 ft., 6 in.
Hammer Throw—Jennings, R.; Purington, R.; Sikorski, M. Distance, 118 ft.
Discus Throw—Purington, R.; Sikorski, M.; Whitney, M. Distance, 116 ft., 11 in.
Javelin Throw—Purington, R.; Finch, M.; Sikorski, M. Distance, 130 ft., 4 in.

On the 8th the Black Panthers took the trip to Norwich to compete with the Norwich and Vermont teams for the State Championship. And once again history repeated itself in the victory of the Blue team over its rivals. The Panthers scored more points than did the two opponents put together, piling up a total of 73 1/3 points,

to 36⅔ for Vermont and 25 for Norwich. The day was wet and the track slow, so no records were hung up. Cook proved the individual star garnering 13 points for his team, while Bellerose of Norwich followed him with 12. Cook copped the quarter and the broad jump, and finished second in the 220. Crane, a newcomer, ran a pretty race to win the hundred, while Carboy led the pack in the two-twenty. Shelvey won his event but was disqualified, giving another place to a Vermont man. In the low hurdles Hollquist, Peck, and Carlton finished one, two three. In the relay, the team of Kendall, Gray, Fish and Shelvey running in the order named, had no difficulty hanging another win up on the scoreboard.

SUMMARIES

100-Yard Dash—Crane, M.; Carboy, M.; Bellerose, N. Time, 10.7 sec.
220-Yard Dash—Carboy, M.; Cook, M.; Granger, V. Time, 24.9 sec.
440-Yard Dash—Cook, M.; Granger, V.; Pollard, V. Time, 52.4 sec.
Half Mile Run—Kendall, M.; Pollard, V.; Fish, M. Time, 2 min., 6 sec.
Mile Run—Smith, V.; Barrington, N.; Fish, M. Time not given.
Two Mile Run—Holton, N.; Oliver, M.; Dodd, M. Time, 10 min., 37 sec.
120-Yard Hurdles—Peck, M.; Adams, V.; Bellerose, N. Time, 17.8 sec.
220-Yard Hurdles—Hollquist, M.; Peck, M.; Carlton, M. Time, 28.2 sec.
Pole Vault—Harms, V., and Gibson, N., tied for first; Bellerose, N., third. Height, 10 ft., 10 in.
High Jump—Bellerose, N.; Potter, M.; Bassett, N.; Walker, N., and Doolittle, M., tied for third. Height, 5 ft., 6 in.
Broad Jump—Cook, M.; Bellerose, N.; Miner, N. Distance, 21 ft., 1 in.
Discus Throw—Sikorski M.; Cass, M.; Johnson, V. Distance, 103 ft., 8 in.
Hammer Throw—Hill., V.; Purcell, V.; Cass, M. Distance 124 ft., 2 in.
Shot-Put—Wittenberg, M.; Johnson, V.; Hill, V. Distance, 37 ft., 7 in.
One Mile Relay—Middlebury, Vermont, Norwich.

LETTER MEN, SEASON OF 1923

Captain Shelvey
Manager Klock
Cook (Captain-elect)
Wittenberg
Carboy
Kendall
Crane
Hollquist
Oliver
Cass
Finch
Fish
Gray
Sikorski
Peck

SCHEDULE, SEASON OF 1924

May 3—Amherst at Amherst.
May 10—Worcester Polytechnic at Worcester.
May 13—Connecticut Agricultural College at Storrs.
May 17—State Championship Meet at Middlebury.
May 24—Rensselaer Polytechnic Institute at Troy.
May 31—Hamilton College at Clinton, N. Y.

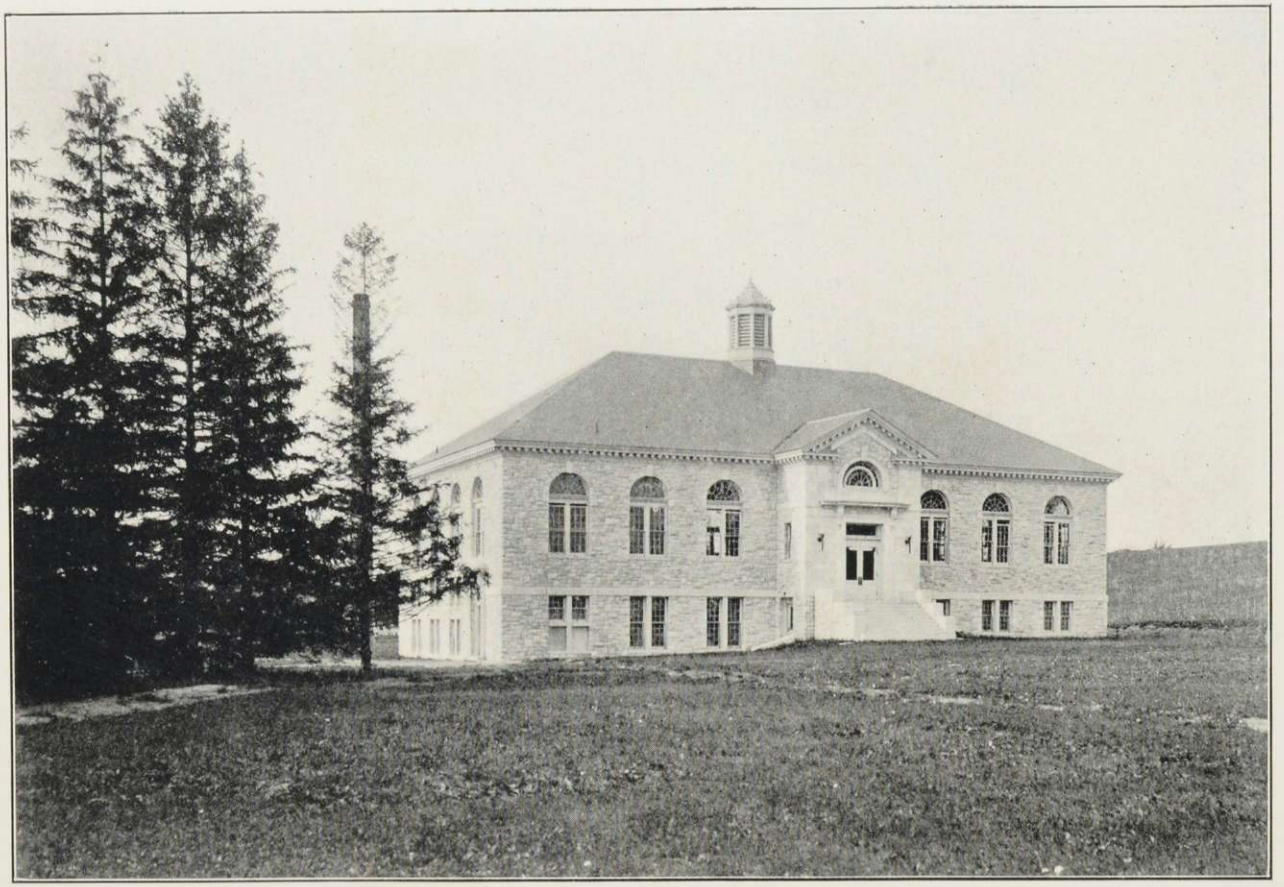

McCULLOUGH GYMNASIUM

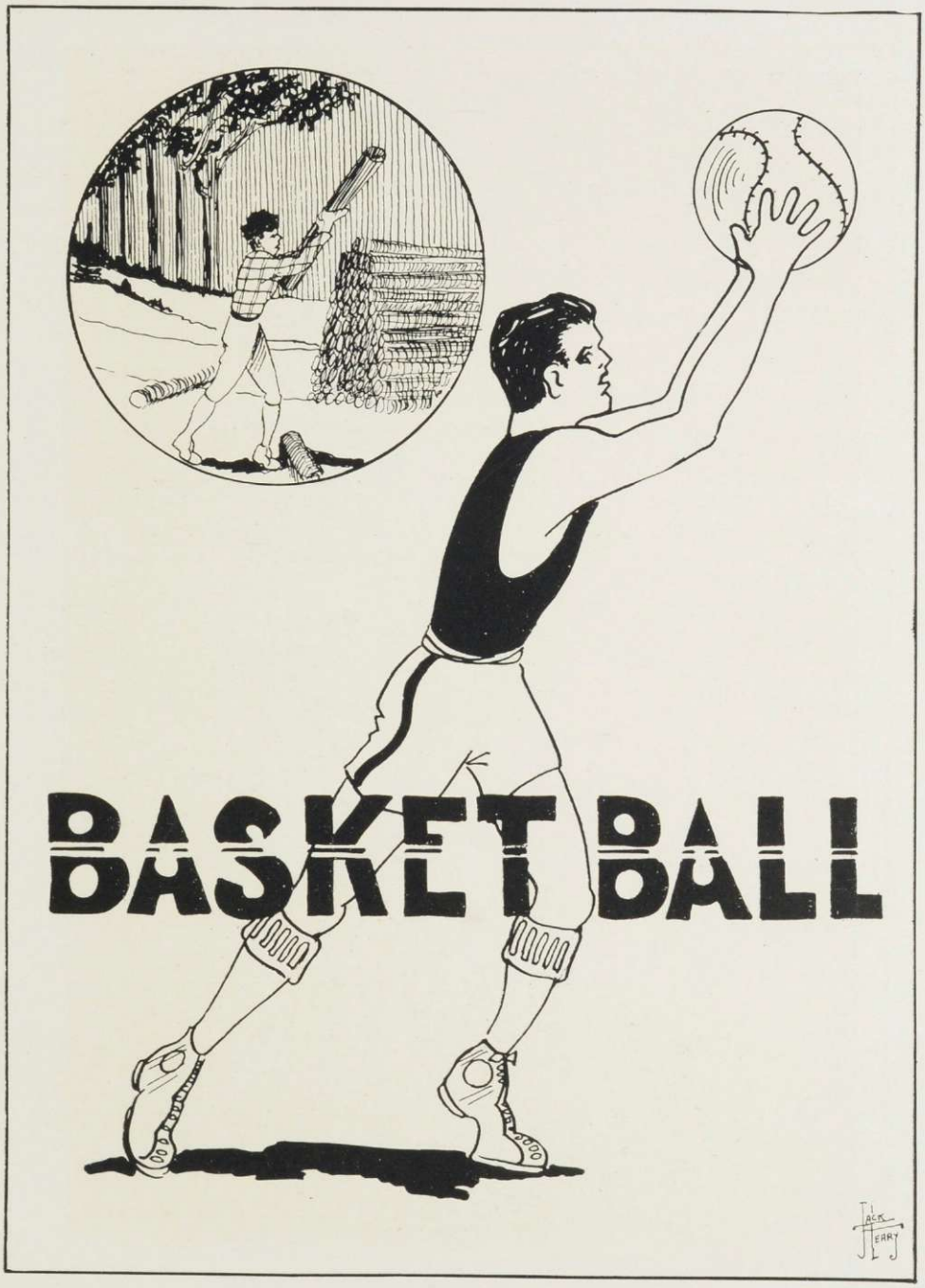
BASKET BALL
JACK HEARY

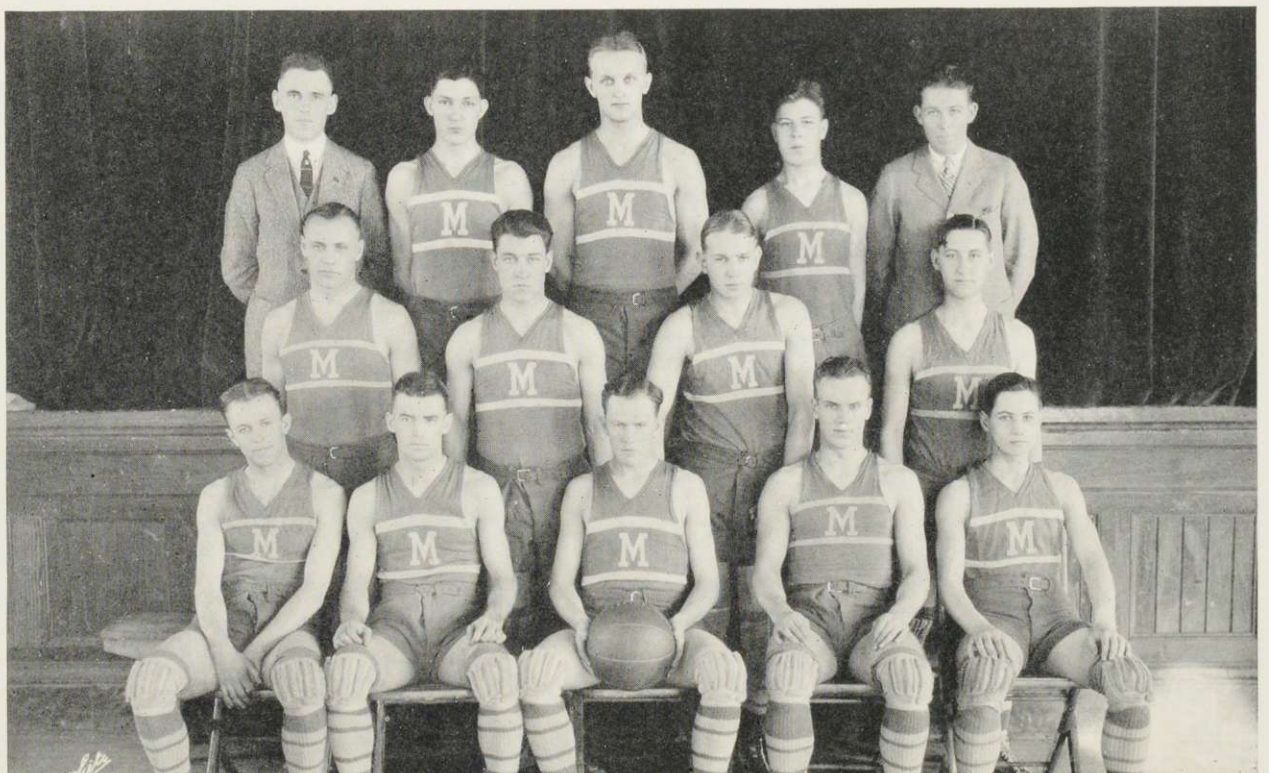

Coach Perkins, Connor, Riegelman, McNeil, Crane
Klevenow, Lambe, Rich, W. R. Rice
Fish, Knowles, Axtell, Hollquist, R. L. Rice

Basketball

Captain Axtell

P. C. Perkins.....*Coach*

Maynard J. Axtell.....*Captain*

Rollin R. Crane.....*Manager*

Ervin F. Gollnick *Assistant Manager*

Capt.-Elect Hollquist

SUMMARY

OF

SEASON

Immediately following the close of the football season Coach P. C. Perkins called out the candidates for the basketball team. About twenty-five men responded to the call, among whom were Captain Axtell, Hollquist and Knowles, the only letter men remaining from last year's squad. With only these three veterans left, the task of the new coach was conceded to be a difficult one. Practice started immediately, and the work of building up a team was begun. The one-year rule being still in effect, no recruits could be obtained from the Freshman class, making the task even more difficult. Lamb, Fish, W. R. Rice, R. L. Rice, F. B. Rich, Towne and McNeil of last year's squad were among those who reported. The final cut left the following men on the Varsity squad: Fish and Riegelman, centers; Axtell, Lamb, R. L. Rice, Rich, and McNeil, forwards; and Knowles, Hollquist, W. R. Rice and Klevenow, guards.

The season opened on December 15 with Clarkson playing Middlebury on the home court. Clarkson, with a veteran team and a fine record, proved a worthy opponent. The Varsity presented a fine defensive game, but proved unable to penetrate the opponents' defense and consequently were unable to score sufficiently often to win the game. Clarkson led at half time, and in a short rally in the second half piled up a lead that the Panthers could not overcome. Fish playing center made three baskets and outjumped his opponent consistently, proving the star of the home team. Bucher, the visiting center, also played well. During the game the coach tried out his entire second team, and made the most of the opportunity to test out his system of play, a system new to Middlebury basketball. The final score was 22-13 in favor of the visitors.

On December 19 the team journeyed to Cambridge and played Harvard there. During the first half Middlebury played a five-man defensive game, and Harvard ran up a score of 20 to 2. In the second half the team switched to a man-to-man defense and startled the Crimson with a brilliant rally that kept the scoring even for a time. Toward the end of the half, the Harvard men gradually pulled ahead and at the close led 39-17. Knowles was the star for the Blue, while Rudofsky and Samboroski, the Crimson guards, scored 20 points for their team.

The Cadets from Norwich invaded Middlebury on January 12 to tame the Panther, but left with their purpose unfulfilled. The Blue and White team pulled out its first win of the season at their expense, to the tune of 22-15. Neither team could score frequently, due to the close guarding, but at half-time Middlebury led 10-6. The second team started the second half, and was unable to score although it held the visitors away from the basket as well. When the first team was injected into the fray shortly before the beginning of the third quarter, the complexion of the game was changed. Immediately, they started scoring and were never headed. The scoring honors were evenly divided; R. L. Rice leading with 5 points, closely followed by Fish, Lamb, Knowles and Hollquist with 4 points each.

Middlebury met defeat at the hands of the Williams quintet at Williamstown on January 16 by the score of 35-22. Fisher, the Purple center, ran wild, scoring 11 goals and 7 fouls, the Blue team seeming unable to hold him. His great height and reach made him an extremely difficult man to guard, and he made the most of his abilities. The Panthers were effective in preventing the rest of the team from scoring frequently, but Fisher's effectiveness proved too much to overcome. Lamb was high point man for the Blue with 4 baskets and 1 foul, while Hollquist and Rice played well on the defense.

On January 18 was played one of the best games of the year, when the home team met the fast New Hampshire team in McCullough Gymnasium. The game was fast and interesting and at no time did either team enjoy more than a five-point lead. New Hampshire took the lead and held it all through the first half, the score at the end of that period being 12-10. Early in the second half Middlebury tied the score at 13 all. The lead then see-sawed back and forth until the final five minutes, when with the Blue leading by one point New Hampshire switched her style of play and ran up several baskets for a sufficient margin to win. The final score was 29-22. The Middlebury team showed a good offense and fine teamwork, and they appeared to at last have struck their stride. Lamb was high point man with 4 goals and 2 fouls, but the whole team played well together. Fish was handicapped by the ankle injury received in the Williams game, but he displayed a good brand of basketball, nevertheless. For the visitors Metcalf and McKinley featured.

On February 6 the team went to Burlington to play the St. Michael's five there. The game was played on a small court, and the team seemed unable to hit its stride, being nosed out at the end by the score of 30-27. The Panthers were not up to the form of the past few games, but in spite of this fact made the game close and interesting to watch. Rich, the ex-yearling captain, played in his first Varsity game here, the advent of the one-semester rule in place of the one-year rule making it possible for him to be advanced to the Varsity squad. He played a fine game and fitted well into the team play.

Springfield College sent up its quintet to compete with the Black Panthers at McCullough Gymnasium on February 8. Springfield, New England champions last year, presented a fast team, one capable of giving the best college teams stiff competition. Middlebury started off with a rush, scoring four baskets to the visitors' one in the first few minutes of play. Rich sank the first from the center of the court, and Rice followed with another. They alternated in the next two, and the Springfield team called time out for a consultation. At the end of the first quarter the Varsity still led, but Fish was put out on four personals, and by the end of the

half the home team was forced to surrender the lead to the visitors who held it throughout the game. The Blue showed its best game to date, Rich especially proving brilliant. He scored a total of 21 points besides displaying some fine floor work. The work of the Middlebury guards was exceptional, Rice and Hollquist repeatedly breaking up the splendid passing game of the Springfield team. Oosting, all-New England guard, showed some dazzling floor work, and proved a good man on both the offense and defense. The final score was 43-28.

The finest home game of the season took place on February 13 when the Panthers encountered their traditional rivals from the shores of Lake Champlain. Vermont with the finest team it had boasted in years came to town determined to trim Middlebury handily, but the Blue team sprang a surprise on them. Playing their best game of the season, the Panthers fought with the Green and Gold quintet on even terms for the greater part of the game, losing only in the last two minutes of play. Rich again proved his mettle with 6 goals and 6 fouls, but the whole team played in a manner that was a revelation to the fans. At the end of the first half they trailed by only one point, and the lead changed back and forth all during the early part of the second half. With the score tied at 23 all and only two minutes to play, the Vermonters opened up a frantic attack to pull the game out of the fire. Yarnall and Semansky, their two shining lights of the evening, each contributed a basket and the game ended with the score 27-23 in their favor. The Blue and White team played a game that was a credit to them, and their perfofmance against the team that had trimmed Yale and several other large university teams was truly meritorious.

On February 15 the Panthers defeated the New York State Teachers' College team at Albany by the score of 21-15, in a slow and poorly played game. Coach Perkins took advantage of his opponents' weakness to make use of his second team. The guarding of the Blue was particularly effective, the opposing forwards failing to make a single field goal during the game. Gainor and Fish, the opposing centers, played best for their respective teams.

The next night, February 16, found Middlebury playing its second game with Springfield on their court. The home team was without the services of Oosting, their star, but they displayed a fine brand of basketball, nevertheless. Rich again loomed up as the finest player on the floor, scoring 9 goals and 2 fouls for a total of 20 points. His floor work, passing and shooting was phenomenal, his individual efforts being largely responsible for the closeness of the score. His feat of scoring 41 points against Springfield in two games stamps him as one of the best players in the game. The final score was 35-28 in favor of Springfield.

Middlebury celebrated Washington's Birthday with a win over Norwich at Northfield. The slippery condition of the court seriously handicapped the fast Blue forwards in the first half, but in the second they found themselves and rapidly piled up the score. Rich with 6 baskets and "Shorty" Rice with 4 led in the scoring. At no time did the Cadets threaten to take the lead, and the game ended with Middlebury leading 42-28. Captain Pencheon starred for the losers.

On February 26 St. Michael's visited Middlebury, and were trimmed to the tune of 20-16. The Varsity was not up to its usual game, but played sufficiently well to defeat the visitors and avenge its defeat at their hands in Burlington. Fish played well, scoring 3 goals and holding Captain Delaney, reputed to be one of the best

players in the State, to 2 goals. Rich led the team in scoring with 8 points, although he was not up to his usual form. The Blue and White team took the lead at the start of the game on field goals by Lamb and Fish, and was never headed throughout.

At Burlington on the following night, the final game of the season with Vermont proved a surprise and reversal of form wholly unexpected. Middlebury had previously held the Vermont team to a very close score, and another exciting game was expected. Vermont, however, piled up a lead early in the game, and was never in danger. Repeatedly Middlebury tried to rally, but her efforts failed to accomplish anything more than to stop temporarily the offense of the Green hoopsters. Rich was closely watched and was unable to do much scoring, but he accounted for the only goals made by the Blue. Rice made 2 fouls, and Knowles 1, which added to Rich's two goals and 4 fouls completed the scoring for Middlebury. Yarnall and Captain Cayward led the Vermont offense, Yarnall scoring 11 points and Cayward 16. The final score was 52-11.

This ended the basketball season, one which was not particularly successful in games won, but which brought out some fine material and left much promise for greater things next year. Every man on the team with the exception of Captain Axtell, is eligible to play next year, and the experience and training should prove of much assistance in moulding a strong team for the coming season. Coach Perkins was seriously handicapped by the lack of both veteran and new material, and the showing of the team reflects credit upon him.

LETTER MEN, SEASON OF 1923

Captain Axtell, Hollquist (Captain-elect), Knowles, Fish, Lamb, W. R. Rice, M. J. Rich, '27, R. L. Rice, Manager Crane.

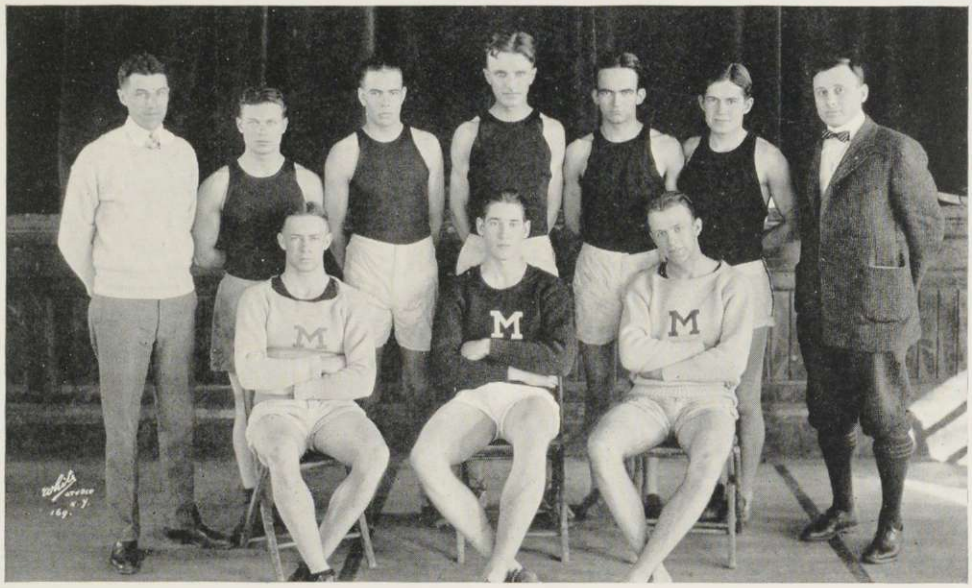

Manager Anderson, Wexler, Kelly, Robinson, Hancock, Lathrop, Coach Brown
Kendall, Cook, Fish

Cross Country, Season of 1923

ARTHUR M. BROWN ..... *Coach*

REGINALD L. COOK ..... *Captain*

MALCOLM ANDERSON ..... *Manager*

ROBERT F. PFLUEGER ..... *Assistant Manager*

Ten men reported for the first cross-country practice, and the first meet with Harvard was held in Boston, October 12. The race was run over the Belmont Park course and the Panthers were defeated by the score of 17 to 38. Cook, the first Middlebury man to finish, ended up in fifth place, with Hancock, a Freshman, trailing him. The time of the race was 34 minutes, 25 seconds.

On November 3, the R. P. I. team came to Middlebury to test our men out over the six-mile course. Cook finished first, reducing his record to 34 minutes, 1½ seconds, but the R. P. I. men bunched in behind him close enough to give them the meet by the score of 26 to 29.

On November 12, as a part of the Armistice Day celebration at Burlington, the team met that of Vermont. Over a course that was muddy and hilly Cook again led his men to victory, Middlebury winning by a score of 36 to 19. Cook finished first in 35 minutes, 48 seconds, and brought his cross-country career to a glorious close by aiding in bringing defeat to Middlebury's greatest rival.

The following men were awarded letters in the sport: Cook, Fish, Hancock, Robinson, Kelly, Lathrop.

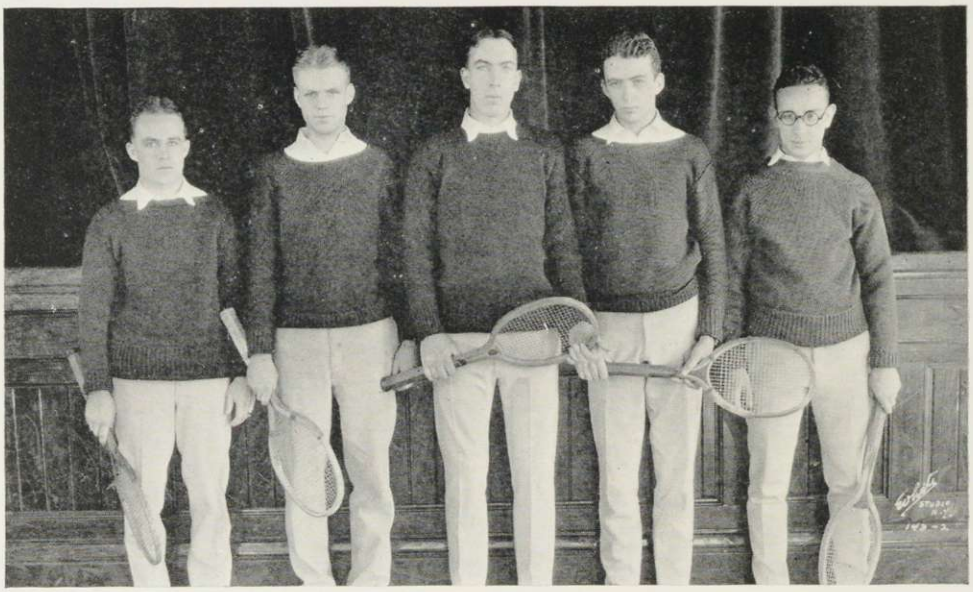

Myers, Twichell, Clowar, Fletcher, Rich

Tennis, Season of 1923

S. E. Ashley.....*Manager*

L. I. Bonney.....*Coach*

Tennis, the popular spring sport, aroused more interest during the 1923 season than at any time previous. The late spring made early practice impossible, but there were many waiting to step onto the courts as soon as they were in fit condition to do so. The construction of the new courts behind Hepburn Hall also stimulated interest in the sport, providing a sufficient number of courts to meet the demands of the students.

Ashley and Rich were the only veterans left from the 1922 tennis team around which to build a new one. With these two men as a nucleus and the addition of several new members to the squad Coach Bonney was able to put a good team in the field. The first match was with Holy Cross at Worcester on May 2. The courts had been in no condition to play for any time previous to the match, so the team entered it handicapped by having had only one day's practice to round into shape. The team consisted of Ashley, Rich, Clowar and Twichell. Holy Cross team in mid-season form proved too strong an opponent for the Middlebury team, and they were defeated in every match.

On May 19 Vermont team came to Middlebury for the first of the two matches between the institutions. She was successful in capturing five events to Middlebury's

one, although they all were closely contested. Rich and Clowar won their doubles event for the only point Middlebury scored.

On May 26 a return match was played at Burlington resulting in the same score as that of the previous one, 5-1, in favor of Vermont. In this match the Middlebury counter was scored by Fletcher and Myers, through their triumph in the doubles event.

The team: S. E. Ashley, '23, F. B. Rich, '25, P. Fletcher, '24, L. E. Clowar, '25, E. S. Twichell, '26, W. P. Myers, '25.

Shortly after the opening of college in the fall it was announced that a Tennis Tournament to decide the singles' champion of each class and of the college would be conducted. This aroused much interest in the sport, there being many entries from each class. An elimination contest was held among the members of each class and the winners were then matched against each other to decide the championship. A fine gold emblem was offered as the prize for the winner. The tennis courts near the Chemistry Building were reserved at certain hours every day for the games of the tournament, and they were run off as fast as possible. The class elimination contests resulted in the following men winning the championship of their respective classes: Class of '24, Paris Fletcher; class of '25, F. B. Rich; class of '26, Edward S. Hickcox; class of '26, M. J. Rich. In the semi-finals Fletcher was matched against F. B. Rich, and Hickcox against M. J. Rich. The Rich brothers both emerged from the semi-final round victorious, and so were matched in the finals. This match proved a most interesting and hard-fought one, going the full five sets, and finally being won by F. B. Rich, '25. The scores by sets were as follows: 6-1; 1-6; 6-4; 0-6; 6-4.

This tournament was of great interest to the students, and bids fair to become a permanent feature of the tennis program each year.

The tennis schedule for the season of 1924 is more extensive than ever before, and provides ample stimulation for the increasing interest in the sport.

TENNIS SCHEDULE, 1924

Opponent	*Date*	*Place*
St. Michael's College	May 3	Winooski
University of Vermont	May 10	Middlebury
St. Michael's College	May 13	Middlebury
Springfield College	May 21	Springfield
Wesleyan University	May 22	Middletown
St. Lawrence University	May 24	Middlebury
University of Vermont	May 29	Burlington
Springfield College	May 31	Middlebury

Weekes, Leary, Twichell, Fletcher, McLaughlin, Gonsalves, Finnegan

Hockey

Hockey, a minor sport, inaugurated at Middlebury in 1922 proved so popular that a more pretentious schedule was arranged for this year. Several veterans were lost from last year's squad through graduation, but those left formed a good nucleus for the 1923 team. A rink was constructed on the tennis courts near Chemistry Building and practice commenced as soon as the ice permitted. The team was coached by Coach Drost. The following is the season's record of the team:

Jan. 18—Union	3	Middlebury	0	at Schenectady
Jan. 19—R. P. I.	2	Middlebury	0	at Troy
Feb. 8—Clarkson Tech	2	Middlebury	0	at Middlebury
Feb. 9—St. Michael's	2	Middlebury	1	at Burlington
Feb. 16—U. V. M.	3	Middlebury	1	at Middlebury
Feb. 22—St. Michael's	1	Middlebury	1	at Middlebury
Feb. 23—U. V. M.	3	Middlebury	0	at Burlington

The game with Union was played under adverse circumstances, on a small rink and on soft ice, but proved interesting nevertheless. R. P. I. was able to battle to a victory only after two extra over-time periods. This game was fast and marked by fine playing by both teams. Clarkson with a fine team met Middlebury at home and found it a sturdy opponent at all times dangerous. The visitors won, but only after the most strenuous of efforts. In the St. Michael's game at Burlington, the two teams were very evenly matched, the winning score being made near the close of the game. Fletcher of Middlebury and Papineau of St. Michael's accounted for their team's scores. On February 16, U. V. M. invaded Middlebury and managed to carry off the bacon after a well-fought game. U. V. M. scored one in the first period, but Fletcher of Middlebury tied the score in the second period. The teams

Peck, '24, Taking-off from New Chipman Hill Ski-jump

then fought on even terms until the last period when Vermont managed to slip two more goals through the Middlebury defense. This game was marked by some fine work by both teams. The St. Michael's game at Middlebury was the finest of the season. The teams fought desperately to win but were tied at one all at the end of the game. No over-time periods were played as the visitors had to catch a train. Leary proved the star of the contest for Middlebury; his goal being the big factor in staving off defeat. The last game at Burlington against U. V. M. resulted in a victory for our rival by a score of 3-0.

The team: P. Fletcher (Captain-Manager), J. J. Leary, W. J. McLaughlin, D. F. Weekes, J. R. Connelly, Jr., E. S. Twichell, J. L. Finnegan.

Outing Club

Due to the interest that was displayed by the students in winter sports during 1922-1923 it was decided to build a ski-jump on Chipman Hill for use during the past winter. The plan was carried out, and gave an added interest to the winter sport program.

As last year, a Winter Carnival was held on Washington's Birthday on the lower campus and on Chipman Hill. The snowshoe and ski dashes, obstacle races, and relays were held on the lower campus in the morning, followed by a baseball game between the upper and lower classmen. In the afternoon the scene of the Carnival was transferred to Chipman Hill where the ski-jumping events were held. There were many entries and considerable interest in these newly-added events. Besides the ski-jumping there were also added events for co-eds which attracted considerable interest. The class of '24 won the Carnival with 39 points, followed by the class of '26 with 32 points, and the class of '25 with 12 points.

No team was entered in the events at the Dartmouth Carnival, but a team consisting of Peck, Tully, Hollquist and Grow represented Middlebury at the McGill Carnival. The Blue placed third in the meet through the virtue of a third place in the ski relay, first place going to McGill, and second to Dartmouth.

Middlebury's Mountain Campus—Breadloaf Mountain

Beginning with the fall semester of 1923 Middlebury put into effect the one-year residence rule in athletics. This was not passed because of any unsavory conditions at Middlebury, but rather as a measure to prevent any smirch upon her name, and to keep in step with the trend of the times in isolating professionalism. The embracing of this policy made it necessary for Middlebury to broaden its athletic program to include Freshman teams. And this in turn demanded more equipment and additional facilities for taking care of the new branches of sport. The Freshman football team of 1923 was seriously handicapped by the lack of a playing field, but with the completion of the new gridiron that condition will be remedied in the future. Basketball teams can be accommodated in the Gymnasium without too great inconvenience, but the matter of separate baseball and track teams caused much concern. In cognizance of this fact, the Board of Trustees at the suggestion of the Undergraduate Association amended the one-year rule to read as a one-semester rule. This retained the spirit of the original action, but at the same time obviated the difficulties which the maintaining of Varsity and Freshman track and baseball teams would cause. So in the future there will be Freshman football and basketball teams, but after the first semester all men who have resided in Middlebury during that time will be eligible for Varsity teams.

Coach Drost, Rich, Whiting, Wolfskehl, Crane, Harris, Miner, Bicknell, Patch, Morris Babcock, Eddy, A. Smith, Church, Davis, Dickerman, Hasseltine, Lawrence, Tomagno Levine, Padula, Finnegan, Hall, Whitney, Lance, Roberts, Pinder, Fales

Freshman Football

ERWIN E. DROST ..... *Coach*
CARLTON H. CHIPMAN ..... *Captain*
LUCIUS H. BASSETT ..... *Manager*
FREDERICK L. SMITH ..... *Assistant Manager*

Thirty Freshmen answered Coach Drost's call for football men immediately after the semester opened, and practice was begun at once. It was necessary to practice on a field which was under construction, except at such times as Porter Field was not being used by the Varsity—a handicap felt to a large extent. The material was light, but Coach Drost moulded a fine team into shape, one which though light, was scrappy and fast. The schedule included games with the best teams in the surrounding country, and gave the men plenty of inspiration to work.

The first game was played on Porter Field on October 13 with Troy Conference Academy as the opponent. T. C. A. with the record of only one loss in two years, and a fine team landed in Middlebury all set to trounce the Frosh. The day was ideal and a good game was looked forward to, and in this no one was disappointed. T. C. A. excelled in the aerial game but Middlebury took the honors in the other branches of the game. In the first quarter T. C. A. threatened once, but failed to score, but in the third quarter on a long forward and a criss-cross the ball was placed on Middlebury's 1-yard line from which it was carried over for the first score. A fumble prevented the visitors from scoring the point after goal. In the last quarter the Black Panther Cubs became aroused, and with Whitney and Levine carrying the ball they advanced from enemy territory into a scoring position on two successive first downs. With 2 yards to go Whitney smashed over for a touchdown, and Eddy drop-kicked the point, which was eventually to win the game. The scent of victory

aroused the Frosh and they continued to progress. Fales was dropped on the visitors' 2-yard line after a 70-yard run just as the final whistle blew. The final score was 7-6 in favor of the Freshmen.

On October 20 the team journeyed to Springfield, Vermont, for its second game, and this likewise turned out a win by a 10-7 score. Springfield had a sturdy line, and showed good drilling. In Whilhelm, their quarter, they possessed a real star who gave Middlebury considerable trouble. He scored the home team's touchdown on an end run. The Freshmen scored on a punt blocked by Rich and fallen on by Eddy. Rich later drop-kicked a goal from the 30-yard line completing the scoring for the day. Patch played a strong game at half, and Naylor tackled well at end.

On October 27, the Panther Cubs met their first defeat of the season on Porter Field at the hands of the Goddard Seminary eleven. Goddard put a team on the field which outweighed the Freshmen by about 20 pounds per man, a handicap they could not surmount. Goddard scored three touchdowns in as many periods, but kicked only one goal. Shea, their quarterback, proved an elusive runner who gave the Blue no end of trouble. He scored two touchdowns and aided materially in scoring the other one. The weight of the visitors gradually wore down the strength of the Frosh, although twice the Goddard team was held for downs right in the shadow of the Middlebury goal posts. Middlebury showed an aerial attack in the last quarter which gave promise of much value in the future. Whitney starred on the defense, as did Rich, Huntington, and Naylor.

At Northfield, on November 10, the Freshman team met its second defeat of the season by the close score of 13-14. The game was close, and the result in doubt until the end. In the first period Rich recovered a blocked punt and ran 60 yards for a touchdown, but failed to kick the goal which lost a tie. In the second period a forward, Patch to Chipman, netted another touchdown and this time Rich scored the extra point. Garrity, of Norwich, made a 50-yard run through tackle in this period, placing the ball right in front of the goal line from which point Maher carried it over and kicked the goal. In the third period, Buck of Norwich ran 45 yards and again placed the ball near the goal line and Maher again carried it across and kicked the goal. In the last period neither side scored and the game ended 14-13 in favor of Norwich.

In the final game of the season on Porter Field on November 17, the U. V. M. Freshmen took the measure of the Middlebury Freshmen by the score of 19-6, in a loosely played game, in which only one touchdown was made on straight football. After Middlebury had held Vermont for downs right in the shadow of the goal post, a poor pass and a fumble gave the visitors their first touchdown, but they failed to score the try-for-point. In the second period Patch intercepted a forward and ran 48 yards to Vermont's 17-yard line, from which place a forward, Patch to Chipman netted a touchdown. Rich missed the try-for-point. With the score tied both teams were fighting gamely for a break. Whitney for Middlebury made several nice line bucks but no advance to the goal line was made. In the last quarter Vermont scored a touchdown on straight football from the 40-yard line. Captain Fogg scored the touchdown and kicked the goal. A dropkick by Vermont failed, but Middlebury had a punt blocked, Vermont scoring a touchdown on the play. There was no further scoring during the game. Patch, Rich and Whitney starred for Middlebury, and Captain Fogg and Currie played best for Vermont.

Numeral men in football: Chipman (Captain), Church, Dickerman, Eddy, Finnegan, Fales, Hasseltine, Huntington, Lance, McProud, Naylor, Padula, Patch, Rich, Roberts, Whitney, Whiting, Wolfskehl, F. L. Smith (Manager).

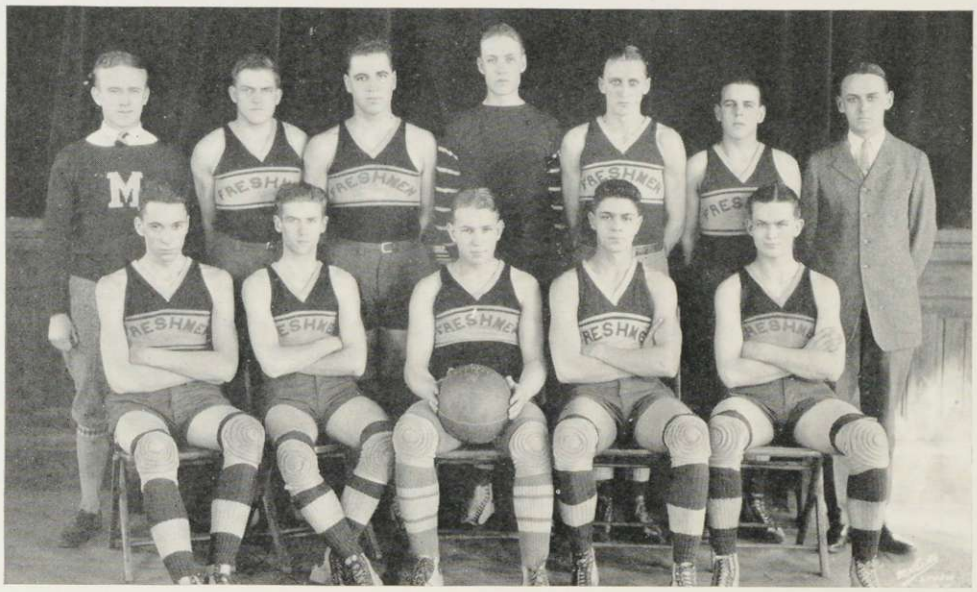

Coach Drost, Creaser, Lance, McProud, Church, Minor, Manager Pinder
Patch, Roberts, Rich, Eddy, Hasseltine

Freshman Basketball

ERWIN E. DROST ..... *Coach*

MARION J. RICH ..... *Captain*

ERVIN F. GOLLNICK ..... *Manager*

DANIEL U. PINDER ..... *Assistant Manager*

When the call for basketball men was issued, a large number of the Freshmen responded, among them quite a number of prep school stars. Coach Drost set to work at once to choose the best of the men before making the necessary cut in the squad. When this was finally done and he had settled upon his first-string five it was found that he had a combination that worked smoothly and well together. They showed promise from the beginning, and the early form continued throughout the season, for under the efficient tutelage of Coach Drost the team competed for and captured the State basketball title. It won 10 of the 12 games played, being defeated by Goddard Seminary and Springfield High School on the home courts of those teams, but winning its games with them on the home court. It scored a total of 355 points to its opponents' 254. This was a most successful season, the success of which is due in no small measure to the fine coaching of Coach Drost.

The first game of the season was played at Middlebury on December 15 with Springfield High School as the opponent. Springfield, last year's State High School champions proved a worthy rival, but the Frosh showed a five-man defense and an offense that gave them the victory by the score of 25-11. Good guarding gave Springfield only two baskets from the floor. Rich and Hasseltine starred, and the work of Eddy was very fine.

On January 5 the U. V. M. Frosh were defeated at Burlington by the score of 27-22. This was a very close game, Middlebury winning in the last few minutes of play on two baskets by Rich with the score tied. Vermont had led at half time 11-8. Rich made 16 points, leading in scoring. Hasseltine also played well.

Waterbury High School was defeated at Middlebury on January 12 by the score of 32-18. Middlebury led at half time 20-9, but the guarding in the second half was close and the scoring held lower. Roberts in his first game made three baskets and played well on the defense. Rich made 18 points in this game.

The team journeyed to Poultney on January 19 and played the crack team from T. C. A., winning 31-19. In this game the Panther Cubs showed improvement over their work in previous games, and worked very smoothly together. They led at half time 21-11 and were never headed. Play was especially fast in the second period. Eddy played well, and Rich again captured the scoring honors with 9 goals and 3 fouls.

At Middlebury on February 8, Norwich was administered a sound beating to the tune of 27-9. Norwich lacked team work, a department of the game in which Middlebury excelled. Norwich did not score a basket in the first half, the score being 11-2. Roberts was high-point man with 4 baskets and 4 fouls, and Eddy followed close behind with 10 points to his credit. Patch was in the game at forward in place of Rich who was transferred to the Varsity. Hasseltine played a great game at guard.

Vermont lost its second game to the Frosh on February 9 in McCullough Gymnasium by the score of 16-13. The play was fast with good work being displayed by both teams, and the half ending with the score at 7 all. In the second half Middlebury forged ahead and was able to maintain a slight lead to the finish. Roberts, Eddy and Hasseltine played a good game for the Panther Cubs.

On February 13 the Frosh ran up their seventh straight win at the expense of Norwich, and incidentally captured the State championship without the loss of a game. They soundly walloped the Cadet yearlings by the score of 45-17. The Blue led at the end of the first half 22-9 and were never headed. Patch led in scoring with 13 points, closely followed by Roberts with 11 and Eddy with 10.

On February 14 the winning streak was broken by Goddard Seminary on their home court by the score of 37-30. In the first half Middlebury kept in the running only by accurate shooting of fouls, the half ending with the score 20-16 in Goddard's favor. In the second half they found themselves and were well on the road to victory when Eddy and Hasseltine were put out on personals, and the spurt then stopped. Shea and Burke played well for Goddard. With the loss of Eddy and Hasseltine the team was too severely handicapped to overcome the early lead of the home team and the winning streak of seven games was broken.

But when Goddard visited Middlebury on the 19th the Middlebury Cubs avenged themselves for the recent defeat in Barre. The play was slow but the game

was interesting because of the closeness of the score. At the end of the first half the score was 18 all. Toward the end of the second half Middlebury spurted and could not be stopped, ending the game with a final score of 29-25. Eddy and Patch starred.

The last home game was played on the 26th with St. Michael's Frosh as the opponent. The game was slow and uninteresting at first, but later the Panther Cubs got busy and did some scoring. Hasseltine played his usual fine game. Church was high point man with 11 points. The final score was 30-17 in favor of the home team.

On February 29, at Springfield, Vermont, the Frosh had the second defeat of the season administered to them by the local high school team whom they had previously beaten at Middlebury. The score was 39-33, and the game was one of the closest ones played during the season. The first half found the yearlings going badly but they found themselves in the second half and were cutting down the lead when the personal foul rule deprived them of the services of one man, and this handicap halted their rally. Patch, Eddy, Roberts and Hasseltine all played a fine game.

The final game of the season at Claremont, New Hampshire resulted in another win for the yearlings after one over-time period. The game ended 27-27 and in the over-time period the Frosh playing with only three men scored 3 points and held the opponents scoreless. Patch, Eddy and Roberts starred for the first-year men.

Numeral men: Rich (Captain), Hasseltine, Lance, Roberts, Patch, Eddy, McProud, Pinder (Manager).

WOMEN'S ATHLETICS

Currier, Keir, Baldwin, Mahoney, Walker
Stevens, Sheldon, Cleveland, Nelson, Harder

Women's Athletic Association

OFFICERS

HELEN G. CLEVELAND, '24 ..... *President*
HELEN SHELDON, '25 ..... *Vice-President*
FRANCES M. HARDER, '26 ..... *Secretary*
RUTH G. NELSON, '24 ..... *Treasurer*
BEATRICE C. STEVENS, '25 ..... *Custodian*

COUNCIL

Martha E. Baldwin, '24 ..... Head of Baseball
Ruth E. Whitney, '25 ..... Head of Basketball
Marjorie E. Currier, '24 ..... Head of Hiking
Olivet M. Beckwith, '25 ..... Head of Hockey
Florence Smith, '26 ..... Head of Tennis
Margaret B. Keir, '24 ..... Head of Track
Margaret J. Mahoney, '24 ..... Head of Volley Ball
Blanche Walker, '27 ..... Freshman Representative

Currier, Southall, Hunt, Rowley, Howard
Ranquist, Baldwin, Derrick

Field Hockey Season

A new branch of athletics was started in the Women's College in the fall of 1922, which attracted much attention and enthusiasm, namely field hockey.

This fall new zeal and interest prevailed. An English hockey coach was to be with us for a week.

Miss Enid Feaver surpassed even our wildest expectations when she first crossed the hockey "pitch" (as England calls it) and put across the game to us. Her personality was very winning and her absolute knowledge of the sport certainly made the benefit derived from her short stay incalculable. The exceptional good-will of the weather man enabled us to have a long season but so much of it was spent in trying to individually better ourselves that only one set of games was played. In a final game the Seniors defeated the Sophomores by a score of 6-1. This made them champions for the season, a fitting end to their career.

THE TEAM

Right Wing—R. Southall, '27
Right Forward—M. Derrick, '27
Center Forward—F. Smith, '26
Left Forward—L. Ranquist, '25
Left Wing—E. Howard, '26
Right Half—E. Rowley, '27
Center Half—M. Currier, '24
Left Half—O. O'Hart, '27
Right Fullback—A. Hunt, '24
Left Fullback—J. Marchiano, '27
Goal Tender—M. Baldwin, '24

Basketball

The basketball season in 1923 was a long and furious one. Each class obtained the offices of one of their class brothers as coach and went right to it. The final outcome was for a long time doubtful, but the Sophomores after finally defeating the hardy Junior team were pronounced the champions.

All-Middlebury Basketball Team

Left Forward—F. Noble, '24
Right Forward—H. Sheldon,'25
Left Guard—R. Quigley, '24
Right Guard—H. Cleveland, '24
Center—A. Hatch, '25

Tennis

The tennis season was greatly hampered by the weather and the bad condition of the courts but the present Juniors finally won the championship. We hope to institute singles in place of doubles this next year.

All-Middlebury Tennis Team

H. Sheldon, '25
F. Smith, '26

Volley Ball

Although not as popular a sport as basketball the games were played through to the bitter end.

All-Middlebury Volley Ball Team

Beulah Scott, '23
Margaret Mahoney, '24
O. Beckwith, '25
M. Laughry, '23
A. Hatch, '25
L. Ranquist, '25
A. Winchester, '26

Due to the inclement weather the track and baseball seasons were never completed and so no all-Middlebury teams were chosen. We will expect unusual interest and "pep" when the season is reopened this year.

Fraternities

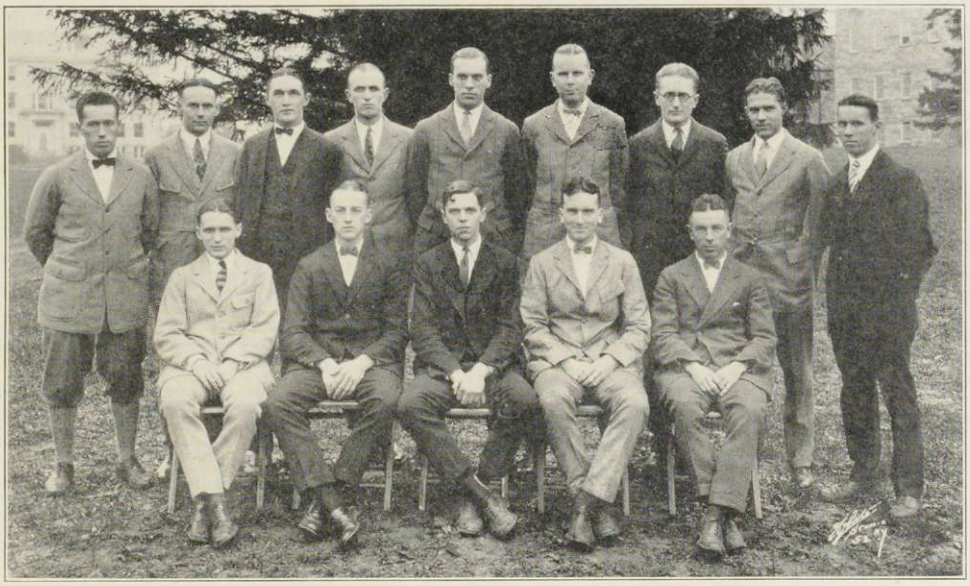

Brainerd, Toleman, Livingston, Carboy, Cass, Frederickson, Lee, Happ, Long
Parry, Doolittle, Austin, Hunter, Vose

The Interfraternity Council

The Interfraternity Council is the body that regulates all interfraternity matters, such as the making and enforcement of the rushing rules, and the consideration of all questions arising under them. The Council is composed of a Senior and a Junior member from each of the fraternities, constituting a body of fourteen.

Officers

Edgar T. Austin, ΑΣΦ.....*President*
Henry Happ, Jr., ΑΣΦ.....*Secretary-Treasurer*

Members

Robert A. Brainerd, ΔΥ
Michael J. Carboy, ΧΨ
Albert Cass, ΣΦΙ
Robert Doolittle, ΚΔΡ
Donald D. Frederickson, ΔΚΕ
J. Allan Hunter, ΔΚΕ
John T. Lee, ΔΥ
Melvin C. Livingston, ΧΚΜ
William E. Long, ΚΔΡ
D. Hayden Parry, ΣΦΙ
Philip M. Toleman, ΧΚΜ
Charles E. Vose, ΧΨ

C. Whitney, Ross, Carlson, Towne, P. Whitney, Knowles, Gruggel, Twichell
McClure, Pflueger, Johnson, Farnsworth, Carboy, Moynihan, Gorham, Staples, Mullen
Peck, Tulley, Cruikshank, Simmons, Vose, Laird, Wilson
Eddy, W. Whitney, McCutcheon, Purdy, Connelly

ALPHA MU

OF

Chi Psi

Established at Middlebury 1843

Founded 1841 at Union College

Active Chapters 22

Membership 7,194

Colors: Purple and Gold

Fratres in Facultate

President-Emeritus Ezra Brainerd, '64

Professor Ernest C. Bryant, '91

Fratres in Urbe

E. G. Hunt, '57
G. A. Stewart, '84
Dr. S. S. Eddy, '94
L. C. Russell, '97
H. L. Cushman' 07,
R. L. Fisher, '10
W. S. Huntley, '15
D. D. Butterfield, '17
F. G. Myrick, '18

Fratres in Collegio

Class of Nineteen Hundred and Twenty-four

Donald H. Cruikshank
Joseph D. Laird
George W. Peck, 3rd
Cecil C. Simmons
M. George Tully
Charles E. Vose
George W. Wilson

Class of Nineteen Hundred and Twenty-five

Michael G. Carboy
Calvin B. Farnsworth
Whitney B. Gorham
Giles M. Johnson
Edward C. McClure
Cornelius G. Moynihan
Robert S. Pfleuger
Roger H. Staples
Percy T. Whitney

Class of Nineteen Hundred and Twenty-six

Thomas O. Carlson
John T. Conley
John E. Connelly, Jr.
John S. Gruggel
Alfred Knowles
George T. Mullen
William H. Purdy
Auburn A. Ross
Franklin W. Towne
Edward S. Twichell
Courtland G. Whitney

Class of Nineteen Hundred and Twenty-seven

Stanton S. Eddy, Jr.
Mervin W. McCutcheon
Willard C. Whitney

Naylor, Schaeffer, Roberts, Clowar, Graves, Tomagno
Martin, Dodd, Finch, McLaughlin, Bennett, Potter, Brenton
R. L. Rice, Browne, Yeaw, Gallagher, Frederickson, Fletcher, Leary, W. R. Rice
Howard, Hunter, Sherman, Axtell, Hulihan, Quackenbush, Crane
Clement, Fales, Adams, Padula, Smith

ALPHA ALPHA

OF

Delta Kappa Epsilon

Established at Middlebury 1854

Founded 1844 at Yale University

Active Chapters 43

Membership 21,885

Colors: Red, Blue and Gold

Fratres in Facultate

Professor Henri Pierre Williamson de Visme, '96 Professor Duane L. Robinson, '03

Fratres in Urbe

Albert T. Stapleton, '77
John A. Fletcher, '87
Ira H. LaFleur, '94
Rufus Wainwright, '99
Philip E. Mellen, '04
John L. Buttolph, '11
Robert D. Hope, '11
Ralph A. Foote, '16
Maurice A. Bingham, '20
John H. Wright, '22
Rev. E. W. Gould

Fratres in Collegio

Class of Nineteen Hundred and Twenty-four

Maynard J. Axtell
Rollin R. Crane
Paris Fletcher
Charles R. Howard
Harry J. Hulihan
J. Allan Hunter
Alfred W. Quackenbush
Wilmarth A. Sherman

Class of Nineteen Hundred and Twenty-five

William C. Browne
Lester A. Clowar
Donald D. Frederickson
Walter D. Gallagher
John J. Leary
Jesse S. Yeaw

Class of Nineteen Hundred and Twenty-six

Roland A. Bennett
Maxwell L. Brenton
George B. Dodd
George L. Finch, Jr.
William J. McLaughlin
Sherrill F. Martin
Walter A. Potter
Robert L. Rice
Walter R. Rice
Lester W. Schaeffer
Merritt J. Williams

Class of Nineteen Hundred and Twenty-seven

Charles O. Adams
Foster R. Clement, Jr.
William F. Fales
Harry P. Graves
Miller F. Naylor
Alfred L. Padula
Theodore P. Roberts
Pierce B. Smith
Paul B. Tomagno

M. Rich, Brokenshire, D. Harris, Buckley, Riegelman, DeGroff
Leiby, Eddy, Lathrop, Thompson, Clark, L. Harris, McLeod
Botsford, Spencer, Parry, Calef, Cann, Lee, B. Rich, Myers
Spaulding, Coolidge, Brainerd, Carlton, Williams, Watson, Kendall
Whiting, Crane, Shedd, Patch, Hall

MIDDLEBURY CHAPTER

OF

Delta Upsilon

Established 1856

Founded 1834 at Williams College

Active Chapters 48

Membership 17,167

Colors:
Sapphire Blue and Gold

Fratres in Facultate

Frank W. Cady, '99
Perley C. Voter, Bowdoin, '09
Arthur R. Davis, Wesleyan, '15

Fratres in Urbe

E. E. Cowles, '84
J. B. Donaway, '93
A. S. Harriman, Bowdoin, '97
A. W. Eddy, '04
E. G. Peet, '05
C. F. Eddy, '10
W. C. Bosworth, '11
H. H. Stone, '18

Fratres in Collegio

Class of Nineteen Hundred and Twenty-four

Clarence H. Botsford
Robert A. Brainerd
Richard T. Calef
J. Goodman Carlton
Bruce N. Coolidge
Albert A. Houghton
R. Gale Spaulding
Lester D. Watson
Judson W. Williams

Class of Nineteen Hundred and Twenty-five

Gordon Brokenshire
Donald S. Cann
George B. Clark
Ralph L. DeGroff
Ralph B. Eddy
John T. Lee
Adrian C. Leiby
William P. Myers
Robert E. Parry
Norman H. Polhemus
Frederick B. Rich
Herbert O. Riegelman
Alton H. Spencer

Class of Nineteen Hundred and Twenty-six

Horton C. Buckley
Lloyd C. Harris
Milo W. Lathrop
James C. McLeod
John W. Morris
Keith S. Thompson

Class of Nineteen Hundred and Twenty-seven

Edward P. Crane
William T. Hall, Jr.
W. Douglas Harris
F. Wallace Patch, Jr.
Marion J. Rich
Charles H. Shedd
Arthur S. Whiting, Jr.

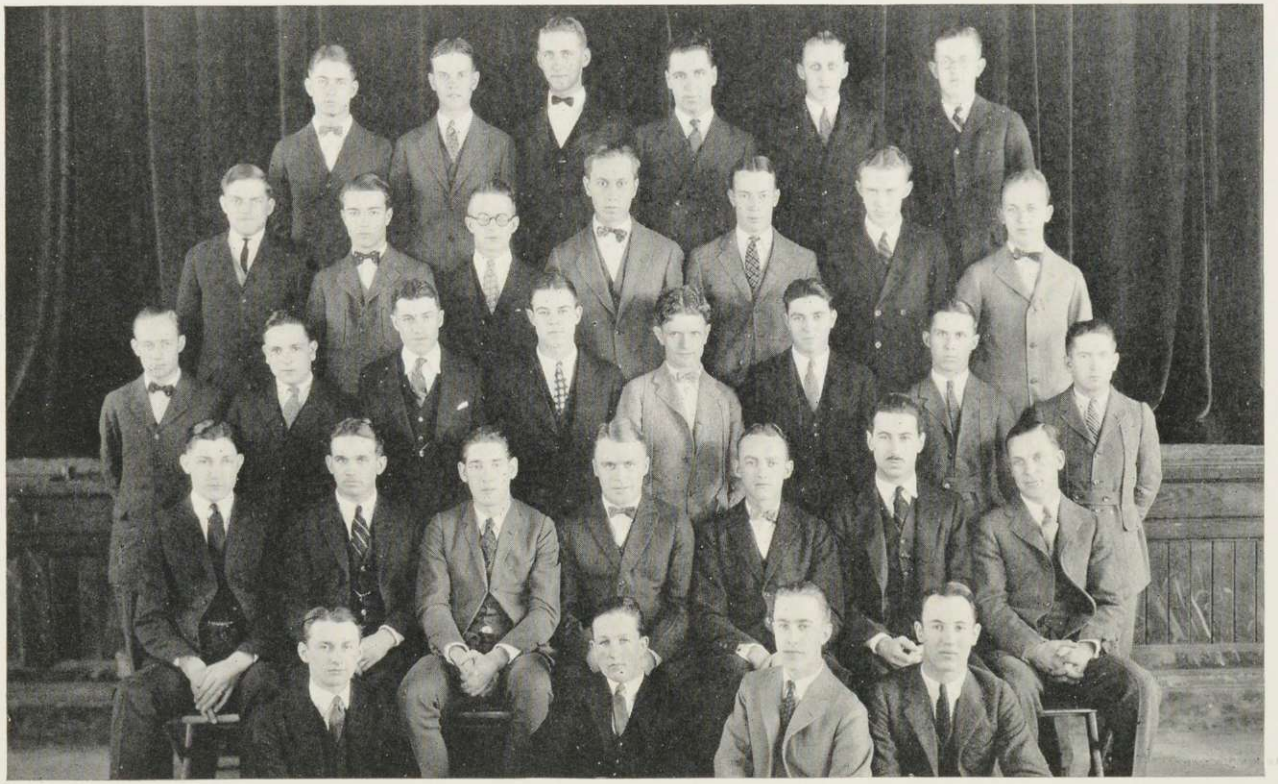

Smith, Lawrence, Huntington, Lance, Church, Campbell
Creaser, Phillips, Hickcox, Herrington, Tucker, Johnson, Corporan
Grow, Bailey, Anderson, Banks, Jaggard, Britnell, Long, Stewart
Connor, Corttis, Cook, Savage, Doolittle, Ober, Witham
Bicknell, Seymour, Schuettauff, Chipman

ALPHA CHAPTER

OF

Kappa Delta Rho

Founded 1905 at Middlebury College

Active Chapters 10

Membership 848

Colors: Blue and Orange

Fratres in Facultate

Wilfred E. Davison, '10

Eddie S. Kalin, '23

Frater in Urbe

Homer B. Harris '20

Fratres in Collegio

Class of Nineteen Hundred and Twenty-four

William P. Burpeau
Reginald L. Cook
Herbert S. Corttis
Robert Doolittle
Robert P. Force
Clifford A. Oakley
Donald Ober
Reginald M. Savage
Arthur E. Witham

Class of Nineteen Hundred and Twenty-five

Malcolm T. Anderson
Donald R. Banks
John C. Britnell
Arthur H. Connor
George H. Jaggard
William E. Long

Class of Nineteen Hundred and Twenty-six

George L. Corporon
William B. Grow
Frank Herrington
Edward S. Hickcox
Grant W. Johnson
Halbert E. Phillips
Donald A. Ramsdell
Lester Q. Stewart
Orman A. Tucker

Class of Nineteen Hundred and Twenty-seven

Dudley W. Atwod
Hilton P. Bicknell
Richard C. Campbell
Carlton H. Chipman
Charles C. Church
Clyde C. Creaser
Alton R. Huntington
Crawford V. Lance
Lester E. Lawrence
Donald R. McProud
Henry C. Schuettauff
Howard C. Seymour
Frederick L. Smith

Hastings, Frank, Hasseltine, Hornbeck, Wolfskehl, McDonald
Happ, Browsowsky, Hardy, Lambe, Ehlert, Fish, Novotny
Anderson, Gollnick, Hollquist, Chapin, Klevenow, Papke, Adams, Bassett
Lorenzo, H. Coates, Houghton, Austin, Durkee, R. Coates, Weeks
Babcock, Samson, Smith, Lambert, Davis

Alpha Sigma Phi

Local

Founded 1911 at Middlebury College

Colors: Red and Black

Fratres in Facultate

Edwin L. Bigelow, '13 — Dean Edgar J. Wiley, '13 — Professor J. Moreno-LaCalle — Erwin E. Drost, '23

Fratres in Urbe

Donald E. Mead, '20 — Philip D. Aines, '21 — Charles J. Cutting, '21 — Guilford M. Austin, '23

Fratres in Collegio

Class of Nineteen Hundred and Twenty-four

Edgar T. Austin
Harvey W. Coates
Ralph W. Coates
Harold N. Durkee
Paul O. Hastings
R. Lysle Houghton
Michael J. Lorenzo
Donald F. Weeks

Class of Nineteen Hundred and Twenty-five

Ernest M. Adams
Kenneth W. Anderson
Lucius H. Bassett
Merrick W. Chapin, Jr.
Ervin F. Gollnick
Henry Happ, Jr.
Stone C. Hollquist
Marshall M. Klevenow
Aloys P. Papke

Class of Nineteen Hundred and Twenty-six

Alfred R. Brosowsky
Frederick E. Ehlert
William E. Fish
Harry J. Frank
Marshall B. Hardy
Cleon Lambe
Robert A. MacDonald
Joseph C. Novotny
Earl A. Samson
Leonard A. Smith

Class of Nineteen Hundred and Twenty-seven

Scott A. Babcock
George H. Davis
Joseph Leonard Finnegan
Erwin M. Hasseltine
Coe F. Hornbeck
G. Herman Lambert
Paul Wolfskehl

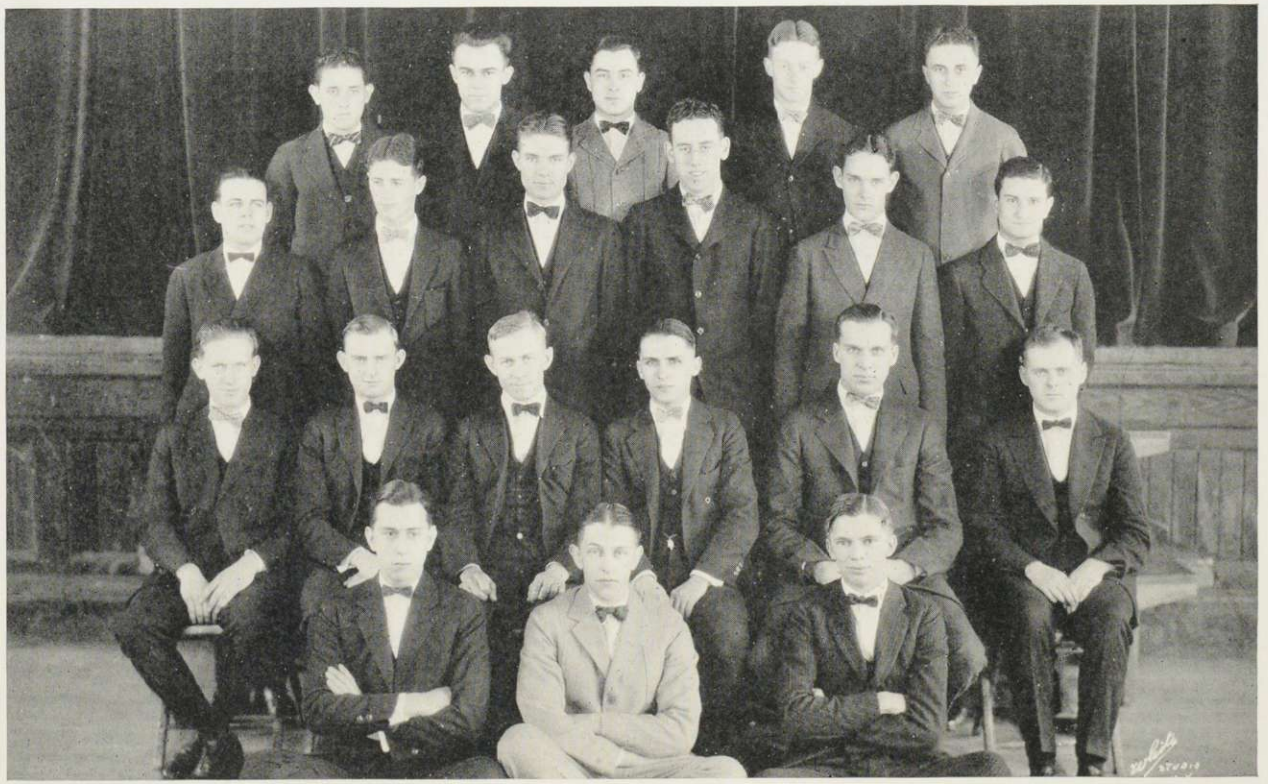

Kinloch, Sturtevant, Clark, Hoyt, Grant
Minor, Hayward, Heylman, Van Hoven, Smith, Wilson
Montandon, Egan, Krichbaum, Parry, Cass, Eastman
Sargent, Seavey, Dinkel

Sigma Phi Iota

Local

Founded 1922 at Middlebury College

Colors:
Silver, Garnet and Gold

Frater in Facultate

Professor Allen M. Kline

Fratres in Collegio

Class of Nineteen Hundred and Twenty-four

George Krichbaum
D. Haydn Parry
John H. White

Class of Nineteen Hundred and Twenty-five

Albert Cass
Reginald W. Eastman
Clarence E. Sturtevant

Class of Nineteen Hundred and Twenty-six

J. Audrey Clark
John S. Dinkel
Edwin M. Egan
Chester V. Grant
Edwin M. Hoyt
Everett S. Kinloch, Jr.
Eugene V. Montandon
Lindley W. Robinson
Stanley M. Sargeant
Russell A. Seavey
John R. Van Hoven
Leland A. Wilson

Class of Nineteen Hundred and Twenty-seven

G. Peter Hayward
Henry P. Heylman
Henry H. Jones
Ames T. Minor
Arthur L. Smith

Stearns, Matthews, E. D. Bicknell, Dickerman, Newcomb, Benedict, Reighard, Drew, Fussell, Blackburn
Smith, Shaw, Lilly, Pratt, Toleman, Livingston, Moore, Perrin

Chi Kappa Mu

Founded 1923 at Middlebury College

Colors:
Maroon and Silver Gray

Frater in Facultate

Professor Julius S. Kingsley

Fratres in Collegio

Class of Nineteen Hundred and Twenty-four

Russell J. Pratt
Philip M. Toleman

Class of Nineteen Hundred and Twenty-five

Paul W. Benedict
Clyde G. Fussell
Melvin C. Livingston
J. Arnold Shaw
Eric W. Smith

Class of Nineteen Hundred and Twenty-six

Harry A. Drew
Ralph G. Lilly
J. Newton Perrin, 3rd
E. Carlton Moore

Class of Nineteen Hundred and Twenty-seven

Ernest D. Bicknell
William G. Blackburn
Roger C. Cleveland
George L. Dickerman
Donald C. Matthews
Bradford W. Newcomb
Edward M. Reighard
Elliott F. Stearns

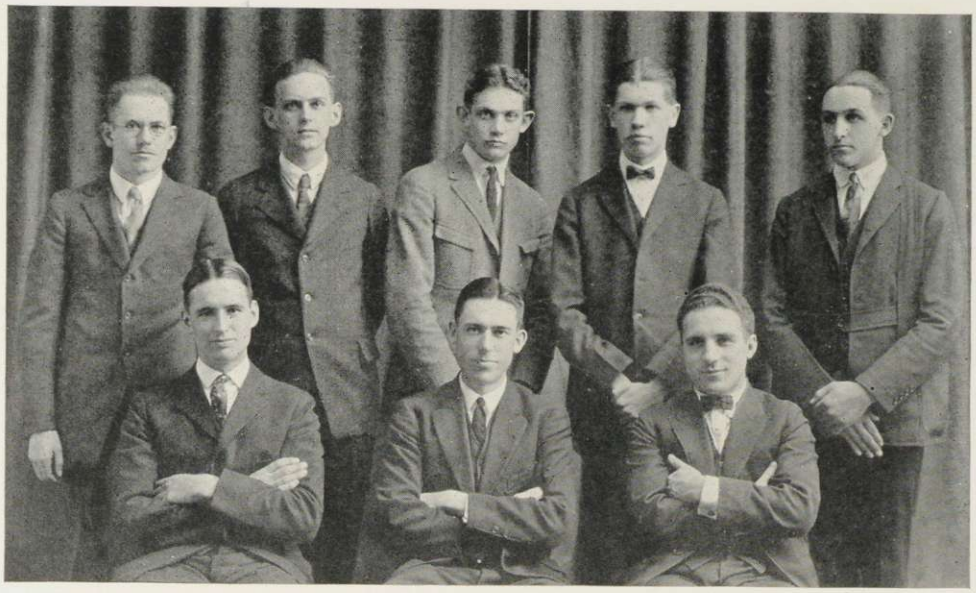

Thompson, Hamlin, Ely, Hazen, Miller
Harris, Cooley, Prata

The Philians

The Philian Society is a fraternal organization of non-fraternity men. It was organized in 1921. The pin is a gold letter "Phi", mounted with pearls.

MEMBERS

Class of Nineteen Hundred and Twenty-four

Stanton A. Harris
Lyman M. Thomson
Daniel Wexler
Lloyd R. Wheeler

Class of Nineteen Hundred and Twenty-five

Max J. Antell
Arthur H. Bulbulian
Oscar W. Cooley
Ralph J. Ely
John H. Gonsalves
Cyrus A. Hamlin
Fred J. Herzig
Alban J. Lobdell, Jr.
Michael C. Prata
S. Richard Rapport
Roger W. Scott

Class of Nineteen Hundred and Twenty-six

Gladstone L. Chandler
William T. Hade
Richard K. Hazen
Carlyle G. Hoyt
Louis E. Lebowitz
Floyd H. Sears
Harold H. Snyder
Walter H. Thompson

Class of Nineteen Hundred and Twenty-seven

Abbott C. Carney
Benjamin Levine
Kenneth R. Miller
Roger W. Stoughton

Saltmarsh, Sheldon, R. Taylor, Stevens, D. Taylor, Plumley
Lingham, Nelson, Morey, Baldwin, Volin

Pan-Hellenic Association

The purpose of the Pan-Hellenic Association of Middlebury College is to regulate all matters of common interest among the sororities and to encourage the chapters to take an active interest in all college activities for the common good. Membership in the Association is composed of two representatives from each sorority.

Officers

Muriel Morey ..... *Chairman*
Ruth G. Nelson ..... *Secretary-Treasurer*

Sorority Delegates

Pi Beta Phi	Helen Lingham	Beatrice Stevens
Sigma Kappa	Edna Volin	Helen Sheldon
Delta Delta Delta	Muriel Morey	Evelyn Plumley
Theta Chi Epsilon	Ruth Nelson	Dorothy Saltmarsh
Delta Omega Delta	Martha Baldwin	Ruth Taylor
Kappa Kappa Gamma	Dorothy Taylor	Margaret Peck

Dunn, M. Moore, Glynn, Poole, Graham, Deedman, R. Sturtevant, M. Sturtevant, Thornley
Newton, Tasker, Winter, Scott, Johnson, Tillapaugh, E. Howard, E. Frost
Stevens, Field, Lingham, Cowles, Wilkinson, M. Brown, Foster
Derrick, Tupper, Manley, Winch, Jackson

VERMONT ALPHA

OF

Pi Beta Phi

Founded at Monmouth College in 1867

Active Chapters 68

Membership 13,655

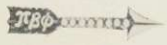

Vermont Alpha established in 1893

Colors: Wine and Silver Blue

Flower: Wine Carnation

Sorores in Urbe

Mrs. Philip Crane, '03
Miss Theodora Crane
Mrs. D. S. Gates
Miss Sara H. Sterns, ex-'11
Mrs. Wright Caswell, '15
Mrs. Stanley Wright, '21
Miss Martha H. Bolton, '23
Miss Dorothy E. Brainard, '23

Sorores in Collegio

Class of Nineteen Hundred and Twenty-four

Margaret P. Brown
Ruth C. Cowles
Helen R. Field
Norma W. Foster
Helen C. Lingham
Anna E. Wilkinson

Class of Nineteen Hundred and Twenty-five

Dorothy B. Johnson
Helen C. Newton
Verna L. Scott
Beatrice C. Stevens
Christina Tasker
Dorothy M. Tillapaugh
Marjorie E. Winter

Class of Nineteen Hundred and Twenty-six

Madeleine B. Dunn
Eleanor Frost
Elizabeth A. Howard
Mary C. Moore
Margaret P. Sturtevant
Ruth G. Sturtevant
Mabel T. Thornley

Class of Nineteen Hundred and Twenty-seven

Miriam H. Deedman
Madolyn A. Derrick
Marion L. Glynn
L. Edna Graham
Eleanor M. Jackson
Eleanor E. Manley
Rachel E. Poole
Ruth M. Tupper
Beatrice Winch

Gaylor, Clark, Jackson, Mackay, Howland
Haynes, Ranquist, Morgan, Goss, Winchester, Lewis
Sheldon, Conant, Walsh, Volin, Holt, Upton, Tuthill
Howard, DeCoster

NU

OF

Sigma Kappa

Founded at Colby College in 1874

Nu Chapter established in 1911

Active Chapters 31

Membership 3,340

Colors: Lavender and Maroon

Flower: Violet

Sorores in Urbe

Mrs. Mott Hoyt, '15

Madelaine Gaylor, '22

Sorores in Collegio

Class of Nineteen Hundred and Twenty-four

Barbara C. Conant
Viola L. Holt
Mildred Monroe
Doris K. Upton
Edna P. Volin
Wilma Walsh

Class of Nineteen Hundred and Twenty-five

Dorrisica B. Caswell
Mildred E. Clark
Beryl C. Gaylor
Agnes B. Mackay
E. Lillian Ranquist
Helen Sheldon
Ruth Tuthill

Class of Nineteen Hundred and Twenty-six

E. Alberta DeCoster
Dorothy A. Haines
Doris E. Howard
Ruth M. Jackson
Ada Winchester

Class of Nineteen Hundred and Twenty-seven

Agnes I. Goss
Ruth L. Howland
Marion E. Morgan
Anna G. Lewis

Covey, Whitney, Gordon, Bellerose, Brown, Thompson, McDonald, Benedict, Wyman, Cross, Woolsey, Comings
Plumley, Hutchison, Billings, Mead, Morey, LaForce, Pillings, Hatch, Stockwell

ALPHA IOTA

OF

Delta Delta Delta

Founded at Boston University in 1888

Active Chapters 65

Membership 10,943

Alpha Iota established in 1916

Colors: Silver, Gold and Blue

Flower: Pansy

Sorores in Facultate

Miss Marion Roy, Barnard College Miss Bertha E. Wood, St. Lawrence University

Soror in Urbe

Mrs. Walter G. Kleinspehn, '19

Sorores in Collegio

Class of Nineteen Hundred and Twenty-four

Marian L. Billings
Helen G. LaForce
Janice M. Mead
Muriel Morey
Velma Pilling

Class of Nineteen Hundred and Twenty-five

Mary Broomell
Esther E. Brown
Aldura Hatch
Evelyn S. Plumley
Alice P. Sargent
Katherine F. Stockwell
Ruth E. Whitney
Janette Woolsey

Class of Nineteen Hundred and Twenty-six

M. Dorothee Bellerose
Mabel Benedict
C. Martica Saunders
Lucy H. MacDonald

Class of Nineteen Hundred and Twenty-seven

Cleone Comings
Louise M. Covey
Pauline M. Cross
Frances M. Frost
Martha F. Gordon
Lou O. Thompson
Florence G. Wyman

Higgins, Whipple, Graham, Parks, Dunz, Abel
H. Tomasi, Goldthorp, Sutherland, Batchelder, Cox, Brown, Thornton
Beaumont, Merritt, Brooks, Bennett, Cleveland, Bailey, Laughton, Menotti
Angier, M. Tomasi, Nelson, Knight, Keir, Griffith, Kirby
Saltmarsh, Wright, Hummel, Simmons, White

ALPHA OMEGA

OF

Theta Chi Epsilon

Founded at Middlebury College in 1921

Colors: Buff and Blue

Flower: Lily of the Valley

Sorores in Collegio

Class of Nineteen Hundred and Twenty-four

Adeline F. Angier
Jessie J. Bennett
Rosa R. Brooks
Helen G. Cleveland
Carolyn J. Griffith
Margaret B. Keir
Kathleen F. Kirby
Lillian V. Knight
Madge L. Merritt
Ruth G. Nelson
Margaret M. Tomasi

Class of Nineteen Hundred and Twenty-five

Sarah W. Bailey
Helen M. Dunz
Lucia Goldthorp
S. Rosalind Higgins
Dorothy G. Saltmarsh
Isobel C. Sutherland
Georgia B. Thornton

Class of Nineteen Hundred and Twenty-six

Katherine Abel
Ethel L. Beaumont
Elsie C. Hummel
Marion E. Laughton
Clara E. Park
Dorothy L. Simonds
Helen A. White
Constance Wright

Class of Nineteen Hundred and Twenty-seven

Lora M. Batchelder
Ramona A. Brown
Dorothy L. Cox
Geraldine E. Graham
Thelma E. Hazelton
Eva A. Menotti
Hazel L. Tomasi
Helen K. Whipple

Colby, Swift, Woodworth, Raymond, Palmer, Kelly, Hughes
Piper, Holcomb, R. Taylor, Currier, H. Taylor, Reed, Miller, C. Matthews
E. Jones, M. Baldwin, Sisson, F. Smith, Belcher, Bolger, Wood
H. Matthews, Ellsworth, Ferguson, Southall, R. Jones

Delta Omega Delta

Founded at Middlebury

in 1922

Colors: Violet and White

Flower: Sweet Pea

Soror in Facultate

Dorothy B. Slayton

Sorores in Collegio

Class of Nineteen Hundred and Twenty-four

Martha E. Baldwin
Emma R. Belcher
Florence L. Bolger
Marjorie E. Currier
Edith T. Jones
Emily L. Sisson
Francis C. Smith
Helen A. Taylor
Viola A. Wood

Class of Nineteen Hundred and Twenty-five

Marion E. Holcomb
Helen R. Miller
Ruth E. Taylor
Dorothy E. Reed

Class of Nineteen Hundred and Twenty-six

Miriam G. Colby
Hazel L. Hughes
Elizabeth Kelly
Catherine Matthews
Viola S. Palmer
Ruth Piper
Charlotte Raymond
Marion B. Swift
Helen A. Woodworth

Class of Nineteen Hundred and Twenty-seven

Helen S. Ellsworth
Elizabeth Ferguson
Ruth S. Jones
Helen Matthews
Rhoda B. Southall

F. Smith, Pritchard, Montgomery, Cadmus, Doty, Harder, Houston, Wolcott
Collins, Peck, Mix, Quigley, Janes, Sprague, Wimmett
Pellett, Noble, Potts, D. Taylor, Harriman, Mills
Sedgwick, Walker, Hack, Covert

GAMMA LAMBDA

OF

Kappa Kappa Gamma

Founded at Monmouth College in 1870

Active Chapters 50

Membership 11,834

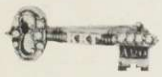

Gamma Lambda Chapter established in 1923

Colors: Blue and Blue

Flower: Fleur-de-lis

Soror in Facultate

Eleanor S. Ross

Sorores in Urbe

Mrs. Ernest C. Bryant, '91
Mrs. Walter Sturtevant, '92
Mrs. Vernon C. Harrington, '02
Mrs. Philip E. Mellen, '04
Mrs. Edgar Wiley, '12
Mrs. Charles A. Adams

Sorores in Collegio

Class of Nineteen Hundred and Twenty-four

Margaret B. Harriman
Marion J. Janes
Beatrice A. Mills
Florence Noble
Marion E. Pellett
Marion L. Potts
Ruth E. Quigley
Dorothy V. Taylor
Geraldine C. Wimmett

Class of Nineteen Hundred and Twenty-five

Ruth M. Collins
Katharine Mix
Margaret Peck
Eleanor M. Sprague
Marion M. Wolcott

Class of Nineteen Hundred and Twenty-six

Ruth Cadmus
Margaret L. Doty
Francis M. Harder
Doris E. Houston
Helen I. Lindquist
Esther F. Montgomery
L. Juanita Pritchard
Florence W. Smith

Class of Nineteen Hundred and Twenty-seven

Jessie L. Covert
Elizabeth P. Hack
Margaret L. Sedgwick
Eleanor A. Smith
Blanche P. Walker

BETA OF VERMONT CHAPTER

Phi Beta Kappa

Founded 1776
at William and Mary

Beta of Vermont
Established 1868

Phi Beta Kappa is a national scholastic fraternity with ninety-nine chapters in existence at the present time. It is self-perpetuating, the present members choosing the new members from the highest fifth of the Senior class, providing they have attained an average of 87½ or above for seven semesters. The fraternity is open to both men and women.

OFFICERS

WILLIAM S. BURRAGE ..... *President*
ELEANOR S. ROSS ..... *Vice-President*
RAYMOND H. WHITE ..... *Secretary*
LLEWELLYN R. PERKINS ..... *Treasurer*

Resident Members

Charles A. Adams
Luther I. Bonney
Marguerite D. Bosworth
Wayne C. Bosworth
Ezra Brainerd
Blossom P. Bryant
Ernest C. Bryant
Alice H. Burrage
Charles I. Button
Frank W. Cady
F. Raymond Churchill
Edward D. Collins
Mary M. Crane
Wilfred E. Davison
Arthur W. Eddy
Bertha E. Farrell
Archie S. Harriman
Elizabeth B. Harrington
Vernon C. Harrington
Eddie S. Kalin
Walter G. Kleinspehn
Clara B. Knapp
William W. McGilton
Llewellyn R. Perkins
Porter G. Perrin
Duane L. Robinson
Eleanor S. Ross
H. Elizabeth Ross
Everett Skillings
Raymond H. White
Pruda H. Wiley
Gardner Williams
Charles B. Wright

Members-Elect

Paris Fletcher
Charles R. Howard
Cecil C. Simmons
Adaline F. Angier
Margaret P. Brown
Helen G. Cleveland
Lillian H. Dirks
Ruth Eddy
Helen R. Field
Norma W. Foster
Amy M. Hunt
Lillian V. Knight
Ruth G. Nelson
Florence Noble
Marion L. Potts
Marion E. Welcome
Anna E. Wilkinson

Activities

Publications

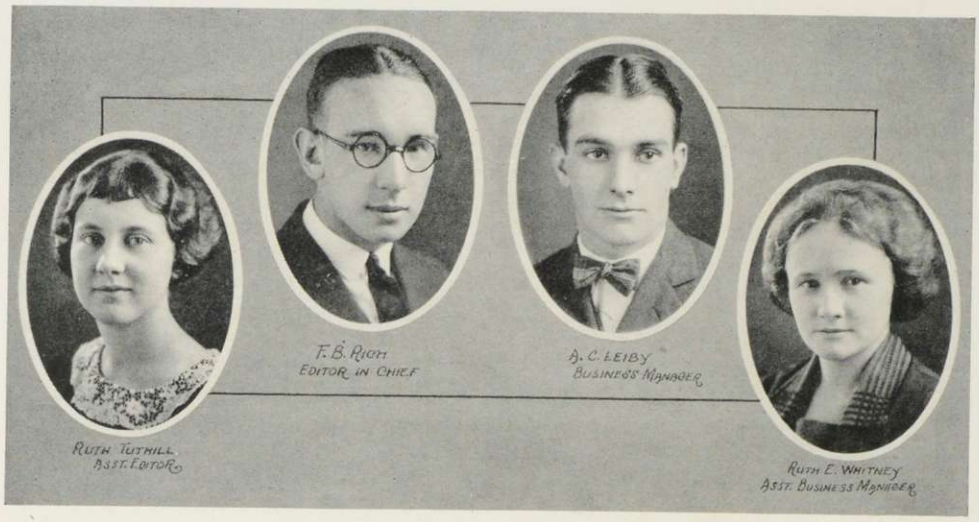

The 1925 Kaleidoscope

BOARD OF EDITORS

F. Beacom Rich.....*Editor-in-Chief*
Adrian C. Leiby.....*Business Manager*
Ruth Tuthill.....*Assistant Editor*
Ruth E. Whitney.*Asst. Business Manager*

Associate Editors

S. Richard Rapport	Literary
John J. Leary	Art
William E. Long	Photographic
Dorothy B. Johnson	Photographic, Circulation
Henry Happ, Jr.	Athletics
Helen Sheldon	Athletics
John T. Lee	Organizations
Sarah W. Bailey	Organizations
Ruth M. Collins	Social
Calvin B. Farnsworth	Humor
Christina F. Tasker	Humor
Robert S. Pflueger	Advertising
Edward C. McClure	Assistant for Advertising
Ralph L. DeGroff	Circulation

JOHN T. LEE
ORGANIZATIONS
W. F. LONG
PHOTOGRAPHY
R. M. COLLINS
SOCIAL
C. B. FARNSWORTH
-HUMOR-
D. B. JOHNSON
PHOTOGRAPHY-CIRCULATION
S. R. RAPPORT
LITERARY
R. S. PFLUEGER
-ADVERTISING-
J. J. LEARY
-ART-
H. SHELDON
ATHLETICS
H. HAPP JR.
ATHLETICS
C. F. TUCKER
-HUMOR-
E. C. MC CLURE
ART-ADVERTISING
R. L. DE GROFF
CIRCULATION
S. W. BAILEY
ORGANIZATIONS

Holt, Hawthorne, Bailey, H. Taylor, Leiby, Fellows
Calef, Mead, Cooley, LaForce, Harris

The Middlebury Campus

Formerly the *Undergraduate*

Founded 1830

Member of the Eastern Intercollegiate Association

Editorial Staff

Oscar W. Cooley, '25 ..... *Editor*
Helen G. LaForce, '24 ..... *Associate Editor*
Doris K. Upton, '24 ..... *News Editor*

Assistant Editors

J. Audrey Clark, '26
Lloyd C. Harris, '26
Dana S. Hawthorne '26
Sarah W. Bailey, '25
Helen A. Taylor, '24

Business Staff

Clarence H. Botsford, '24 ..... *Business Manager*
Janice M. Mead, '24 ..... *Associate Business Manager*
Richard T. Calef, '24 ..... *Advertising Manager*
Ione P. Fellows, '25 ..... *Circulation Manager*

Assistant Business Managers

Adrian C. Leiby, '25
Eugene V. Montandon, '26
Anna E. Wilkinson, '24
Viola L. Holt, '24

Cook, Stewart, Jaggard
Hutchinson, Frost, Upton, Morey, Whitney

The Saxonian

The *Saxonian,* literary magazine of the college, was established as a permanent publication by the English Club in 1921-22. Its purpose is to give students an opportunity to develop their literary talent, and to fill the need for a literary magazine in the college. The magazine is issued four times throughout the college year.

Editorial Staff

Reginald L. Cook, '24 ..... *Editor-in-Chief*
Doris K. Upton, '24 ..... *Assistant Editor*
Muriel Morey, '24 ..... *Business Manager*
Ruth Whitney, '25 ..... *Assistant Business Manager*
J. A. Shaw ..... *Circulation Manager*
F. W. Cady ..... *Faculty Advisor*

Contributing Editors

Eunice Hutchinson
George H. Jaggard
Florence Bolger
Robert E. Parry

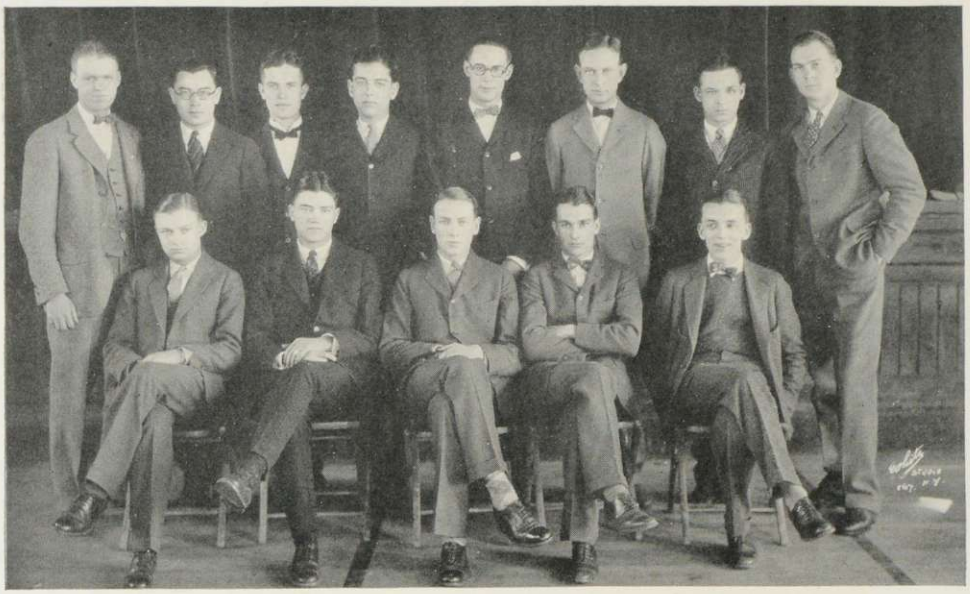

Twichell, Clark, Brokenshire, Pflueger, Harris, DeGroff, Rapport, Calef
McClure, Leary, Connelly, Leiby, Ward

The Blue Baboon

The most recent entrant in the field of journalism is the new college comic, *The Blue Baboon.* Starting in the spring of 1923, it has already attained a place of permanence. Under the present plans, the Board circulates six issues during the college year.

THE BOARD

John E. Connelly, Jr. ..... *Editor*
Adrian C. Leiby ..... *Managing Editor*
John J. Leary ..... *Art Editor*

Literary Staff

Edward C. McClure ..... *Assistant Editor*
J. Audrey Clark
Lloyd C. Harris
S. Richard Rapport

Art Staff

Paul W. Ward ..... *Assistant Art Editor*
Gordon Brokenshire

Business Staff

Richard T. Calef ..... *Advertising Manager*
Edward S. Twichell ..... *Circulation Manager*
Ralph L. DeGroff
Robert S. Pflueger

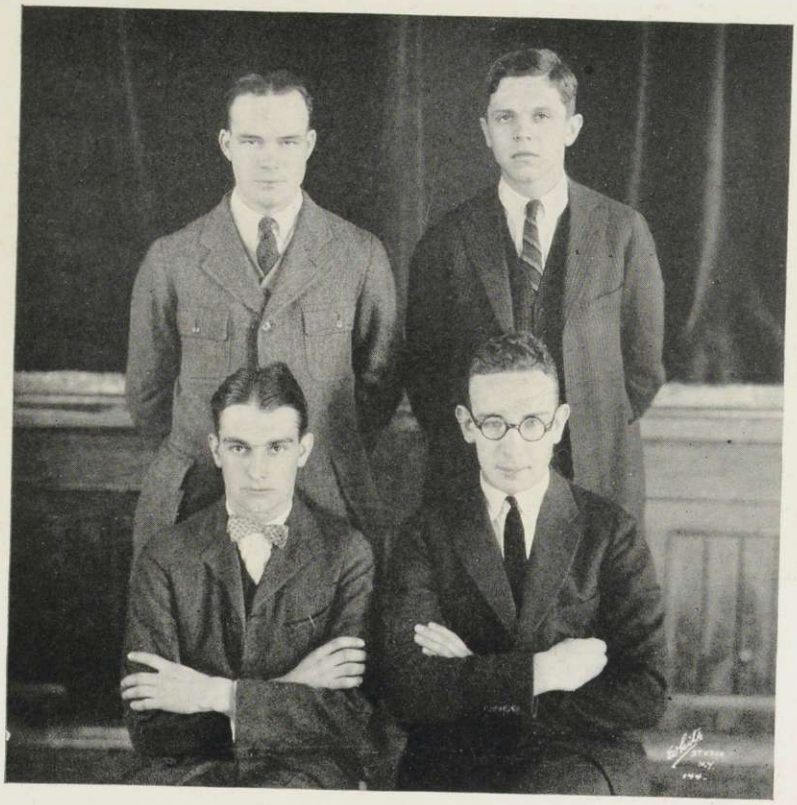

Yeaw, Austin
Leiby, Rich

The 1923 Handbook

Published by

THE UNDERGRADUATE ASSOCIATION

The Handbook is an annual publication issued primarily for the information and convenience of the incoming class. It contains the history and traditions of the college, rules and regulations, Freshman Rules, athletic summaries and records, constitutions and officers of the various college organizations, songs and cheers, and much other data of value and interest. The staff is elected each spring by the Undergraduate Association.

STAFF

Edgar T. Austin, '24 ..... *Editor*
Clarence H. Botsford, '24 ..... *Business Manager*
F. Beacom Rich, '25 } ..... *Associate Editors*
Jesse Yeaw, '25 }
Adrian C. Leiby ..... *Advertising Manager*

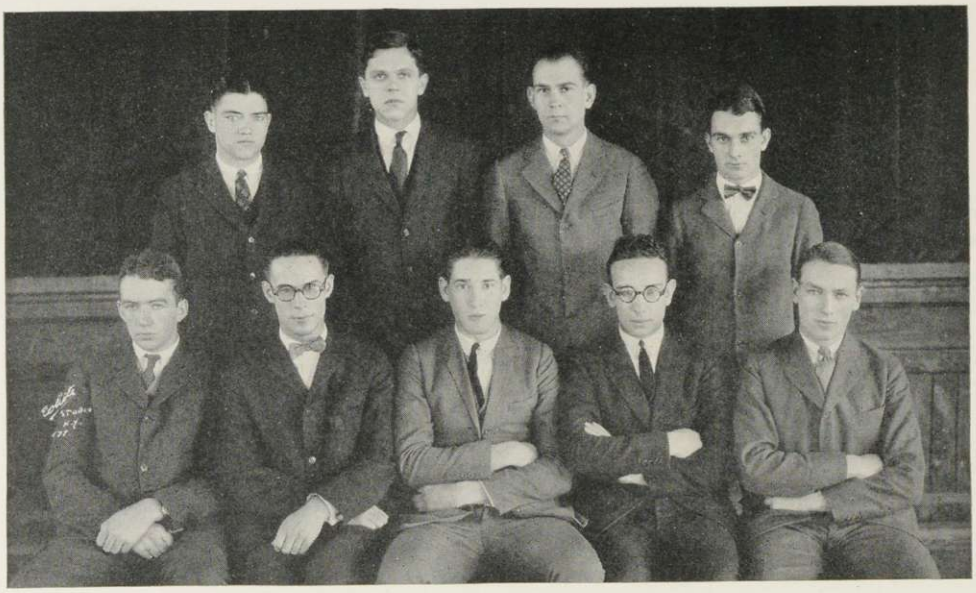

Leary, Austin, Calef, Leiby
Fletcher, Harris, Cook, Rich, Connelly

Phi Pi Epsilon

Phi Pi Epsilon, an honorary journalistic fraternity, was organized on February 11, 1924, for the purpose of encouraging men in their journalistic efforts, to give dignity and standing to journalistic work, and to coordinate the policies of the various college publications of Middlebury College.

Membership is limited to students of the men's college who hold or have held positions as editors or business managers of the publications, to Senior men who have served for two years on the staff of any of the periodicals, and the art editor of the *Blue Baboon*. It is intended that when the organization has been in existence for the necessary length of time that it will petition Pi Delta Epsilon, national journalistic fraternity, for a charter.

CHARTER MEMBERS

Reginald L. Cook, '24
Edgar T. Austin, '24
Clarence H. Botsford, '24
Richard T. Calef, '24
Paris Fletcher, '24
F. Beacom Rich, '25
A. C. Leiby, '25
Oscar W. Cooley, '25
John J. Leary, '25
John E. Connelly, Jr., '26
Lloyd C. Harris, '26

ORGANIZATIONS

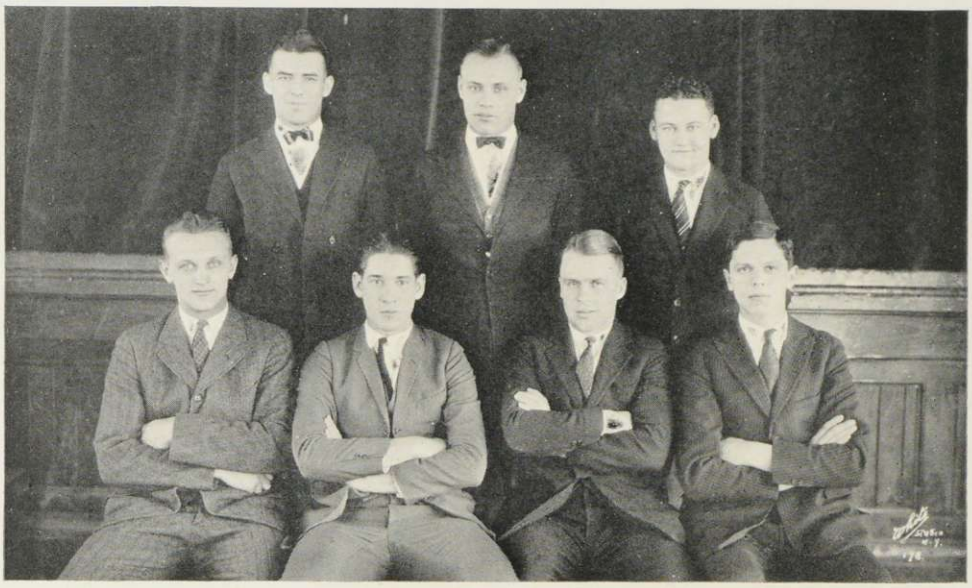

Knowles, Klevenow, Whitney
Riegelman, Cook, Savage, Austin

The Student Council

The Student Council is the executive body of the Undergraduate Association. It has control of all college organizations of the Men's College as well as responsibility for the conduct of the members of the undergraduate body.

It is composed of a Senior President, two Senior members, two Junior members, a Sophomore member, and a Freshman member. The Student Council President is also the President of the Undergraduate Association.

MEMBERS

REGINALD L. COOK, '24, *President*

EDGAR T. AUSTIN, '24
REGINALD M. SAVAGE, '24
MARSHALL M. KLEVENOW, '25
HERBERT O. RIEGELMAN, '25
ALFRED KNOWLES, '26
WILLARD C. WHITNEY, '27

THE UNDERGRADUATE ASSOCIATION

The Undergraduate Association of Middlebury College is the student organization of the Men's College. At its meetings all the questions brought before it by the various student organizations, the Faculty, or any member of the Association are discussed and acted upon. Any duly enrolled student pursuing undergraduate work is a member of the Association.

OFFICERS

REGINALD L. COOK.....*President*
CHARLES E. VOSE.....*Vice-President*
JOHN C. BRITNELL.....*Treasurer*
ROBERT L. RICE, JR.....*Secretary*

Wright, Littlejohn, Lingham, Covert, Smith, Plumley
Baldwin, Wilkinson, Thayer, Mead, Peck

Student Government Association

"The object of the Student Government Association is to control the conduct of the women in all matters of their college life which are not under the direct jurisdiction of the Faculty; to foster the spirit of unity among them; to increase their sense of responsibility toward each other; and to maintain the social standards of the college."

The judicial power of the Association is vested in the Executive Board which consists of the officers, one representative from each class and the two House-chairmen of Pearsons Hall.

EXECUTIVE BOARD

EDRIS H. THAYER ..... *President*
JANICE M. MEAD ..... *Vice-President*
ANNA E. WILKINSON ..... *Secretary*
MARGARET PECK ..... *Treasurer*
MARTHA E. BALDWIN ..... *Fire Chief*
FRANCES C. SMITH ..... *Senior Representative*
EVELYN S. PLUMLEY ..... *Junior Representative*
CONSTANCE WRIGHT ..... *Sophomore Representative*
JESSIE L. COVERT ..... *Freshman Representative*
HELEN C. LINGHAM ..... *Pearsons' House-Chairman*
EDNA P. VOLIN ..... *Pearsons' House-Chairman*

ADVISORY COMMITTEE

Dean Eleanor S. Ross Mrs. William S. Burrage
Miss Bertha E. Wood

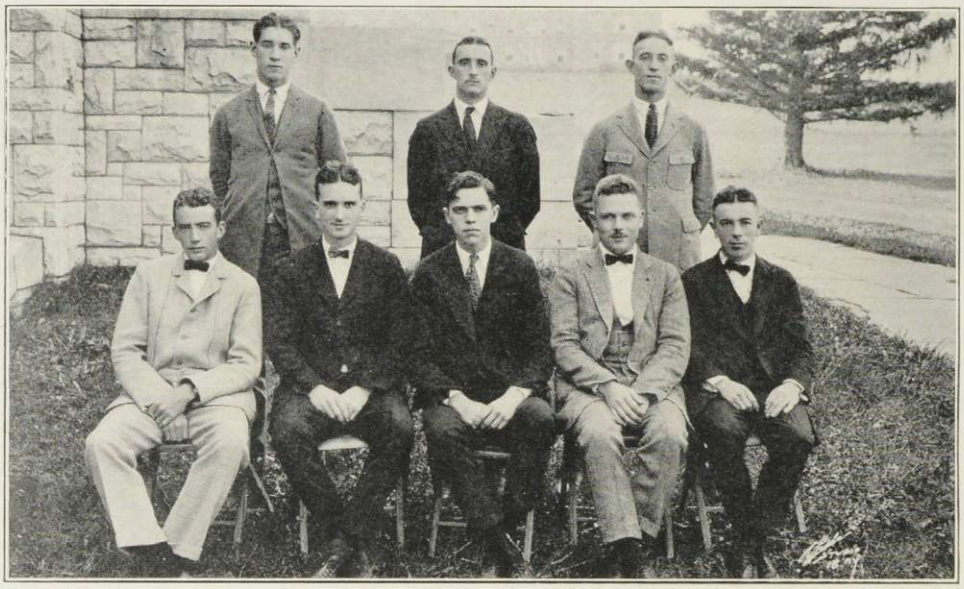

Cook, Houghton, Peck
Fletcher, Hunter, Austin, Williams, Vose

The Waubanakees

Waubanakee, the honorary Senior society of the Men's College, was established at Middlebury in 1911 to mark and reward those who have given of their time and ability to the service of their college, and have been the outstanding men of their class in the various college activities. The new members are chosen during the latter part of their Junior year. Within the past few years the society has been active in conducting athletic rallies, and promoting college activities in every way possible.

MEMBERS

EDGAR T. AUSTIN
REGINALD L. COOK
PARIS FLETCHER
ALBERT A. HOUGHTON
J. ALLAN HUNTER
GEORGE W. PECK
CHARLES E. VOSE
JUDSON W. WILLIAMS

Hastings, Austin, Britnell
Klevenow, Livingston, Farnsworth, Cook, Riegelman, Frederickson, Polhemus, Anderson
Doolittle, Crane, Lee, Vose, Leary, Hollquist, Fletcher

The Sages

The Sages, an honorary Junior society was established in 1910, as an interfraternity group whose purpose is to bring about closer interfraternity relations and to promote college activities. The members are chosen near the end of their Sophomore year, two from each fraternity and two from the Neutrals.

MEMBERS

1924

E. T. AUSTIN
J. G. CARLETON
R. R. CRANE
R. L. COOK
R. DOOLITTLE
P. FLETCHER
P. O. HASTINGS
N. H. POLHEMUS
C. E. VOSE
L. D. WATSON

1925

M. T. ANDERSON
J. C. BRINTNELL
M. G. CARBOY
A. B. CASS
O. W. COOLEY
R. W. EASTMAN
C. B. FARNSWORTH
D. D. FREDERICKSON
S. C. HOLLQUIST
M. M. KLEVENOW
J. J. LEARY
J. T. LEE
M. C. LIVINGSTON
H. O. RIEGELMAN

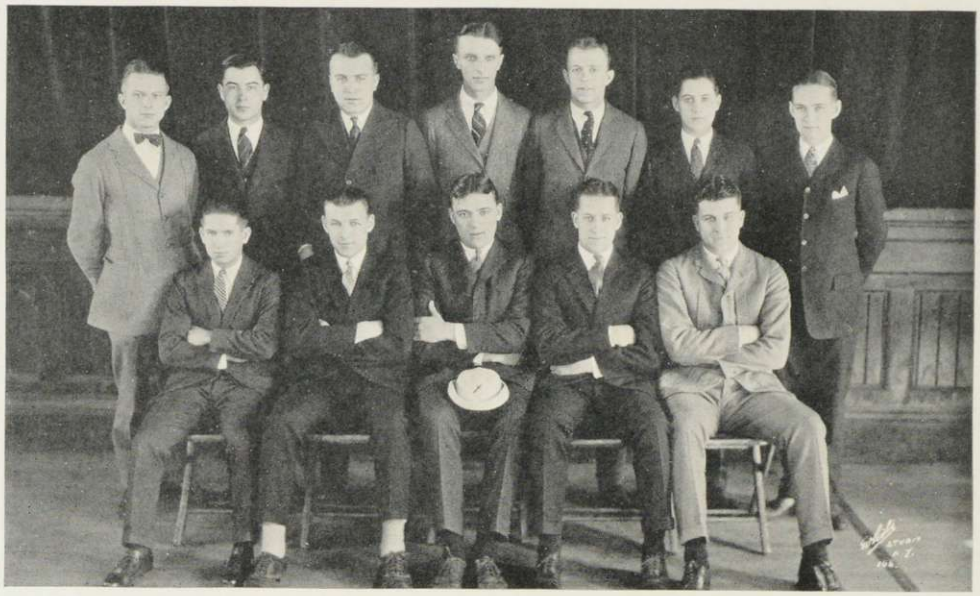

Hickcox, Clark, Frank, Robinson, Fish, Rice, McLeod
Stewart, Towne, Collins, Finch, Bennett

Delta Tau

Delta Tau, the honorary Freshman society, was established in 1910 for the purpose of promoting good interfraternity spirit and college activities. The members, two from each fraternity and two from the non-fraternity men, are chosen during the latter part of their Freshman year and are generally those active in college and class activities. Among their duties are the meeting of visiting teams, and the issuing of programs for the various athletic contests.

MEMBERS

1924

M. J. Axtell
R. Brainerd
R. A. Doolittle
J. D. Laird
D. Ober
A. Quackenbush
R. M. Savage
J. W. Williams
J. H. White

1925

D. R. Banks
D. D. Frederickson
H. Happ, Jr.
L. F. Kilbride
W. E. Long
A. P. Papke
R. S. Pflueger
F. B. Rich
H. O. Riegeleman
J. S. Yeaw

1926

R. A. Bennett
J. A. Clark
J. C. Collins
G. L. Finch
W. E. Fish
H. J. Frank
E. S. Hickcox
J. C. McLeod
R. L. Rice, Jr.
L. W. Robinson
L. Q. Stewart
F. W. Towne

1927

C. C. Church
G. L. Dickerman
S. S. Eddy, Jr.
J. L. Finnegan
E. K. Hasseltine
A. R. Huntington
G. H. Lambert
A. T. Minor
M. F. Naylor
F. W. Patch, Jr.
D. U. Pinder
M. J. Rich
T. P. Roberts
W. C. Whitney

Tomasi, Walsh, Thayer, Baldwin, Lingham, Mead
D. Taylor, Conant, Cleveland, Janes, Volin

Banshees

SENIOR WOMEN'S SOCIETY

Established 1912

Officers

Helen G. Cleveland ..... *Banshee Superior*
Marion J. Janes ..... *Scribe*
Barbara C. Conant ..... *Keeper of the Gold*
Dorothy V. Taylor ..... *Banshee*

Members

Martha E. Baldwin
Helen G. Cleveland
Barbara C. Conant
Marion J. Janes
Helen C. Lingham
Janice M. Mead
Dorothy V. Taylor
Edris H. Thayer
Margaret M. Tomasi
Edna P. Volin
Wilma L. Walsh

Departmental Clubs

The following language clubs have been organized at Middlebury for the promotion of a deeper appreciation of the literature concerned. Many interesting programs are given during the year, and several social entertainments enjoyed.

ENGLISH CLUB

Oscar W. Cooley ..... *President*
Ruth C. Cowles ..... *Vice-President*
Doris M. Eddy ..... *Secretary-Treasurer*

GERMAN CLUB

Frank Herrington ..... *President*
John S. Gruggel ..... *Vice-President*
Katherine Simonds ..... *Secretary-Treasurer*

SPANISH CLUB

F. Beacom Rich ..... *President*
Marion L. Potts ..... *Vice-President*
Cyrus Hamlin ..... *Secretary-Treasurer*
Richard Rapport, Lillian Ranquist ..... *Executive Committee*

HOME ECONOMICS CLUB

The Home Economics Club endeavors to accomplish one large project each year. During the last year a cafeteria supper was given and the proceeds were used for obtaining an outside speaker to talk on the field of Home Economics.

Dorothy M. Tillapaugh ..... *President*
Marion E. Peterson ..... *Vice-President*
Helen A. Woodworth ..... *Secretary-Treasurer*
Emily L. Sisson ..... *Senior Representative*

Thayer, Smith, Cleveland, Mix, Baldwin, Janes, Sutherland
Howard, Tillapaugh, Lingham, Taylor, Morey, Wilkinson

Young Women's Christian Association

The Young Women's Christian Association has a strong influence over many phases of college life. Its main purpose is to deepen the religious life of its members. In view of this purpose it holds weekly meetings with varying programs, many outside speakers being obtained. This year it has held a series of Bible discussion groups which have met a fine response.

Officers

Dorothy V. Taylor ..... *President*
Helen C. Lingham ..... *Vice-President*
Dorothy M. Tillapaugh ..... *Treasurer*
Florence M. Smith ..... *Secretary*
Edna P. Volin ..... *Undergraduate Field Representative*
Katharine Mix ..... *Sub-Undergraduate Field Representative*

Committee Chairmen

Muriel Morey ..... *Social*
Marion J. Janes ..... *Social Service*
Ruth Tuthill ..... *Meetings*
Marjorie E. Howard ..... *World Fellowship*
Anna E. Wilkinson ..... *Music*
Frances C. Smith ..... *Y. W. Room*
Martha Baldwin ..... *Maqua Club*
Helen G. Cleveland ..... *Publicity*
Edris H. Thayer ..... *President Student Government Association*

Billings, Mead, Brown, Volin, Tuthill, Lingham, Sisson, Bailey
Currier, Janes, Baldwin, Stevens, Pellett, Holt

Maqua Club

The Maqua Club is composed of all Middlebury students who have attended the Y. W. C. A. Student Conference at Camp Maqua, Poland, Maine. The work of the club is to foster interest in the Student Conference and to bring back some of the inspiration and enthusiasm which they found there.

Officers

Martha Baldwin, *President*

Sarah Bailey
Marian Billings
Margaret Brown
Marjorie Currier
Viola Holt
Marion Janes
Helen Lingham
Janice Mead
Marion Pellet
Emily Sisson
Beatrice Stevens
Dorothy Taylor
Edris Thayer
Ruth Tuthill
Edna Volin

Student Volunteer Group

The Student Volunteer Group is a part of the National Student Volunteer Movement. The group is composed of students who have indicated their purpose to give their lives to foreign missionary service and have enrolled at the Headquarters of the Movement. Volunteers have gone out to all parts of the non-Christian world. Over forty of this number have gone from Middlebury. The aim of the group is to keep in touch with those already on the field, and to strengthen their purpose through study and fellowship.

Members

Katharine Mix.....*Leader*
Doris M. Eddy.....*Secretary-Treasurer*

Sarah W. Bailey
Martha E. Baldwin
Rachel P. Barnes
Doris M. Eddy
Katharine Mix
Margaret Peck

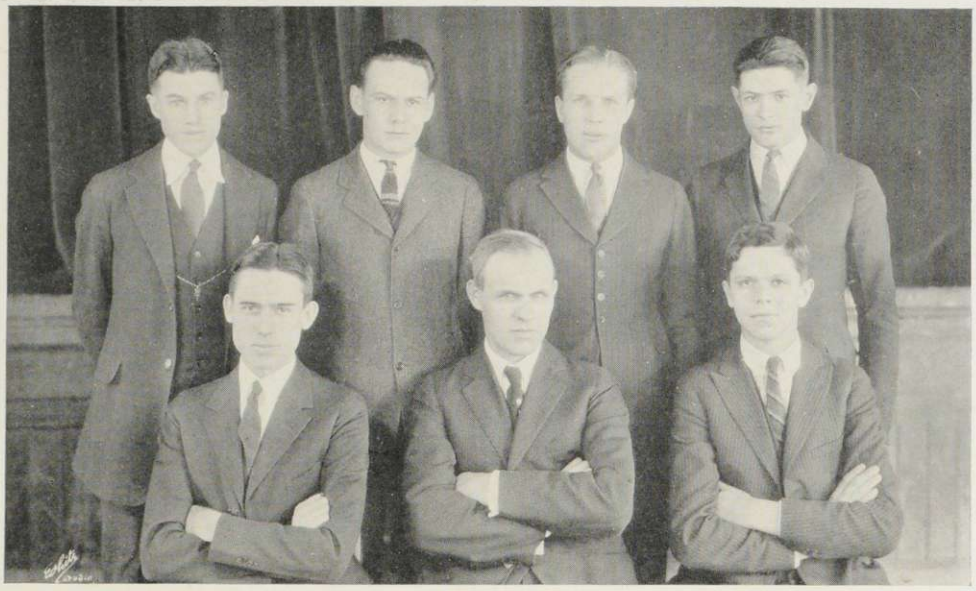

M. Anderson, Toleman, K. Anderson, Bassett
Cooley, Prof. Kline, Austin

Tau Kappa Alpha

Tau Kappa Alpha is an honorary forensic society for the advancement of the art of public speaking and debate. Membership is based on merit and all are eligible to membership who have participated in an intercollegiate debate or intercollegiate prize speaking contest.

MEMBERS

Professor Allen M. Kline
Professor Wilfred E. Davison
Professor Vernon C. Harrington
Edgar T. Austin, '24
Philip M. Toleman, '24
Kenneth W. Anderson, '25
Malcolm T. Anderson, '25
Lucius H. Bassett, '25
Oscar W. Cooley, '25

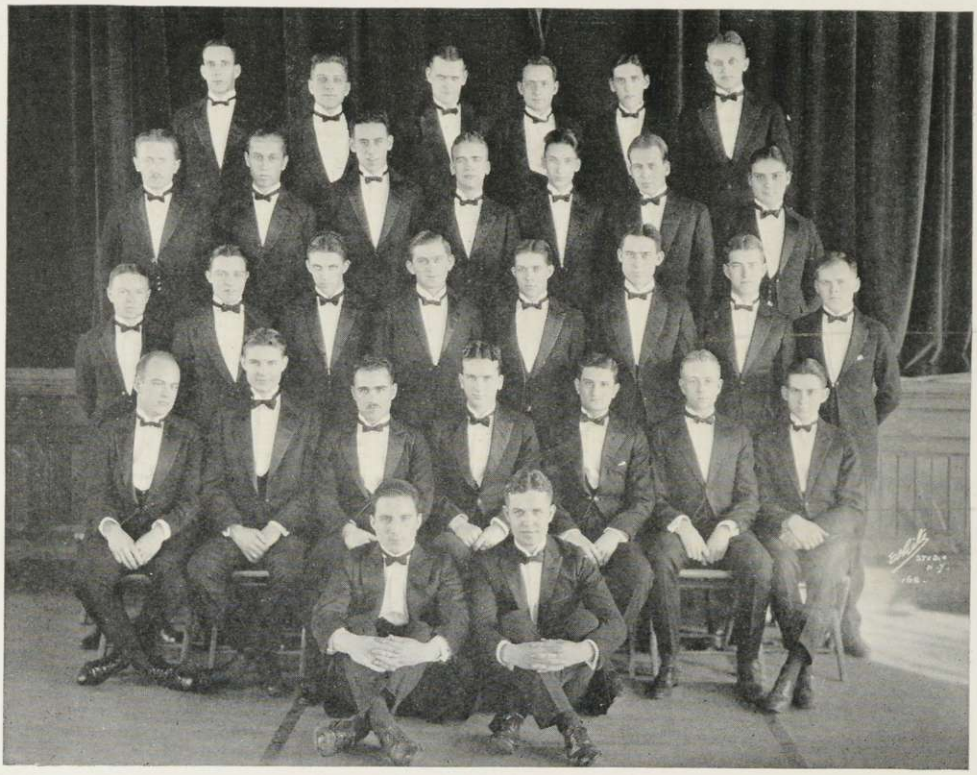

The Glee Club

This season has been an important one for the Glee Club, for it was marked by its first appearance in the Annual Intercollegiate Glee Club Contest in Carnegie Hall, New York City, in competition with twelve of the largest college and university clubs of the East. The result was highly commendable, the Middlebury aggregation taking seventh place. While in New York, the club broadcasted from Aeolian Hall, and gave several selections at the annual dance of the Vermont Society in the Hotel Pennsylvania.

Other concerts were given in Springfield, Massachusetts, Rutland, Vergennes, Northfield—in a joint concert with Norwich University, as well as in several other towns throughout the northern part of the State.

The club is unquestionably the best that Middlebury has ever sent out and much of the credit is due to Professor Larsen, whose training and interpretation developed the club to its high standard, and to Allan J. Hunter, whose leadership was always a source of inspiration to the members of the organization.

DIRECTOR
PROFESSOR ALFRED LARSEN

LEADER
J. ALLAN HUNTER, '24

PERSONNEL

First Tenors

Harold N. Durkee — Charles Wright
Michael J. Lorenzo — Leland A. Wilson

Second Tenors

Clarence H. Botsford — Reginald W. Eastman
Maxwell L. Brenton — George T. Mullen
Edward P. Crane — Justus N. Perrin
Herbert O. Riegelman

First Basses

Gordon Brokenshire — Henry P. Heylman
John S. Gruggel — John T. Lee
Henry Happ, Jr. — Michael C. Prata
Frank H. Herington — R. Gale Spaulding
Lester D. Watson

Second Basses

Richard S. Allen — Marshall B. Hardy
Roland A. Bennett — Bradford W. Newcomb
Thomas O. Carlson — Walter T. Thompson
Oscar W. Cooley — John W. Van Hoven

Soloists

Prata — Hunter

Accompanist

Harvey W. Coates

Prata, Lee, Botsford, Spaulding

The String Quartette

MICHAEL G. PRATA, *First Violin*

JOHN T. LEE, *Second Violin*

R. GALE SPAULDING, *Viola*

CLARENCE H. BOTSFORD, *'Cello*

The String Quartette has with increasing success, appeared as one of the features of the Glee Club Concerts within the past few years. Under the training of Professor Alfred Larsen, and the direction of Mr. Prata, it has attained a high degree of quality in its presentation of classical music.

Gruggel, Gollnick, Hunter, Durkee, Hollquist, Hasseltine

College Dance Orchestra

The College Dance Orchestra is an organization composed of the most skilled "Jazz" artists among the men students. It furnishes music for most of the collegiate formal and informal functions, and occasionally performs at the affairs of neighboring institutions.

MEMBERS

J. ALLAN HUNTER, *Violin*
HAROLD N. DURKEE, *Saxophone*
ERVIN F. GOLLNICK, *Piano*
STONE C. HOLLQUIST, *Drums*
JOHN S. GRUGGEL, *Banjo*
ERWIN K. HASSELTINE, *Cornet*

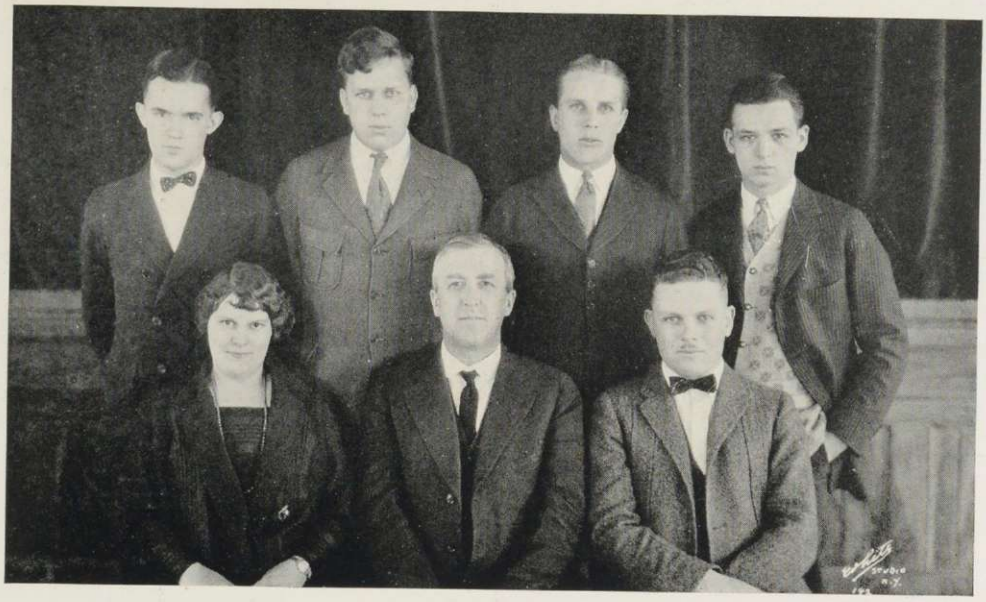

Adams, Benedict, Anderson, Rapport
Miss Cowles, Prof. Cady, Williams

Dramatic Club

The Dramatic Club in 1922 made its début into Middlebury. Interest in the organization spread rapidly and it soon proved itself most worthy of existence, and of a prominent place among college activities. The membership of the Club has been extensive from the first, and includes those interested in all phases of dramatics as well as acting itself.

The ultimate aim and goal of the Club is to organize a workshop patterned after "The 47 Workshop" of Harvard. The executive committee is composed of the officers and the chairmen of the various committees.

OFFICERS

PROFESSOR FRANK W. CADY ..... *Faculty Advisor*
JUDSON W. WILLIAMS ..... *Treasurer*
DORIS K. UPTON ..... *Secretary*

COMMITTEE CHAIRMEN

RUTH C. COWLES ..... *Costumes*
FLORENCE NOBLE ..... *Properties*
ERNEST ADAMS ..... *Lighting*
PAUL BENEDICT ..... *Scenery*
KENNETH W. ANDERSON ..... *Coaching*
S. RICHARD RAPPORT ..... *Publicity*
JUDSON W. WILLIAMS ..... *Business Manager*

Some of the most notable plays given have been "The Admirable Crichton" by Sir James Barrie, "Green Stockings," two one-act plays "The Chinese Honeymoon" and "'Op O Me Thumb," "The Prince Chap" and "The Story of the Star."

"The Prince Chap" by Edward Peple was produced entirely under the direction of undergraduate members of the Club. "The cast was excellent and worked together harmoniously and yet with individuality", was one of the comments made by Y. K. W.

"The Story of the Star" was given for the second time this year. The play was arranged by Professor Cady. The words were taken from the groups of old plays given in the Middle Ages in England. The naive and simple presentation of the old story of Christ's birth with its reverent symbolism was rendered very effective by the medieval costumes, excellent acting and lighting.

"THE PRINCE CHAP"

By Edward Peple

CAST

William Peyton	Kenneth Anderson
Jack Rodney	Michael Lorenzo
Runion	Louis Lebowitz
Ballington	Paul Ward
Yadder	Mervin McCutcheon
Fritz	Harry Frank
Truckman	Melvin Livingston
Claudia — Act One	Carmen Lacalle
Claudia — Act Two	Eleanor Frost
Claudia — Act Three	Cleone Comings
Alice Travers	Helen Sheldon
Phoebe Puckers	Hazel Hughes
Mrs. Arrington	Dorothy Johnson

Coach—Richard Rapport

"GREEN STOCKINGS"

By A. E. W. Mason

CAST

Madge Faraday	Marion Prince
Evelyn Faraday	Barbara Browning
Aunt Ida	Mary Broomell
Martin	Alfred Quackenbush
Phyllis	Reba Maxfield
Bobbie Traver	Courtland Whitney
William Faraday	Melvin Livingston
Admiral Grice	Clyde Fussell
Celia Faraday	Madeline Gaylor
James Raleigh	William Purdy
Henry Steele	Marshall Hardy
Colonel Smith	Prof. F. W. Cady

Coach—Prof. W. S. Burrage

"THE STORY OF A STAR"

Arranged by Prof. F. W. Cady

CAST

Mary	Dorothy Taylor
Gabriel	Florence Noble
Isaiah	Edgar Austin
Prophet	Edward Crane
Joseph	Richard Calef
Shepherds	Melvin Livingston
Shepherds	Lester Shaefer
Shepherds	Goodman Carleton
Mak	Robert Brainerd
Herod	George Davis
Calchas	Courtland Whitney
Kings	Mervin McCutcheon
Kings	Richard Rapport
Kings	Michael Lorenzo

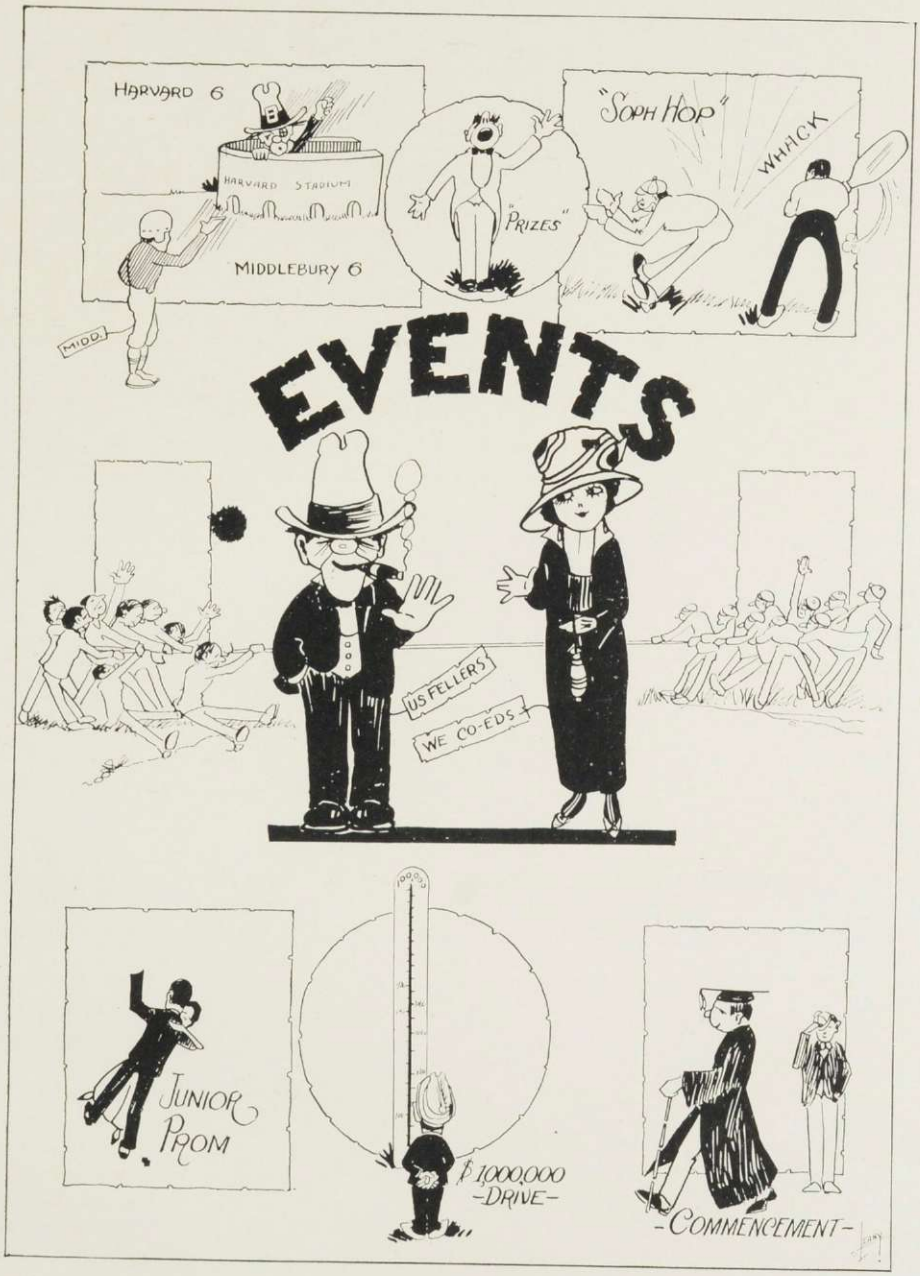
HARVARD 6
HARVARD STADIUM
MIDDLEBURY 6
MIDD.
"PRIZES"
"SOPH HOP"
WHACK
EVENTS
US FELLERS
WE CO-EDS
JUNIOR PROM
$ 1,000,000 -DRIVE-
-COMMENCEMENT-

Buckley, Simmons, Austin, Martin, Shephardson, Misses Scott, Mead, Tuthill, Abbott Happ, Savage, Rich, Misses Stilphen, Mills, Johnson, Harder

Middlebury's Million

UNDERGRADUATE DRIVE

The spring of 1923 saw the beginning of a campaign to secure a million dollar endowment for the college. The drive started off with a rousing rally in the gymnasium which left no doubt as to the exuberant enthusiasm of the students. College spirit was supplemented by class rivalry. The songs were followed by speeches by President Moody and by members of the undergraduate committee which were received with vociferous applause. No sooner were the speeches over than the entire crowd rushed to the front of the gymnasium to sign the pledges for $91,000 which gave such an irresistible impetus to the drive as it rolled out to meet the Middlebury alumni all over the country. Meanwhile the faculty, in a less conspicuous but just as substantial way, had added financially to their continual contribution of time and effort to the college.

Nor was the loyal sacrifice of the youngest children of Middlebury in vain. Our older brothers and sisters all over the country took up the challenge and answered back the battle-cry in a way that shows there is always a corner in the heart of every son and daughter of Midd where the image of the old college row and the hills beyond to which we lift our eyes is preserved as real and fresh as in the old days.

The result was success in our effort. Our goal was seven hundred and fifty thousand dollars, which, if gained was to be matched by two hundred and fifty

thousand from the General Education Board. Needless to say, we got what we went after. Day by day we here on the campus watched the thermometer register a higher and higher pecuniary temperature, while the Vermont climate was proved salubrious beyond a doubt by the barometer of enthusiasm which registered bright weather for two consecutive months.

The object of the drive was to augment our endowment by one million dollars and by so doing to insure for the faculty more adequate compensation for the devoted and untiring service which they have been giving unstintingly.

Credit for the success of the drive here is due largely to the freely-given and efficient work of the organizers, with President Moody at their head, and to the undergraduate committee.

UNDERGRADUATE COMMITTEE

ROWLAND R. SHEPARDSON, '23, *Chairman*
GUILFORD M. AUSTIN
REGINALD SAVAGE, '24
CECIL C. SIMMONS
F. BEACOM RICH, '25
HENRY HAPP, JR.
S. FULLER MARTIN, '26
HORTON C. BUCKLEY
BEULAH SCOTT, '23
BARBARA STILPHEN
BEATRICE MILLS, '24
JANICE MEAD
RUTH TUTHILL, '25
DOROTHY JOHNSON
FRANCES HARDER, '26
HAZEL ABBOTT

ALUMNI DRIVE

The student drive was only a small part of the campaign. An efficient organization had been arranged, with Allen Nelson, '01, as national chairman. The alumni campaign started with well-attended banquets in various large cities, at many of which members of the faculty spoke. Our slogan was: "The month of May is the month of must." During the summer the million mark was reached, due to the use for that purpose in part of $150,000 left by Mr. Hepburn to the college. Altogether the success of the drive was due to the mighty cooperative effect of Middlebury's President, friends, trustees, faculty, alumni, and, last but not least, the undergraduate body.

Junior Week

CLASS OF 1924

An unusually successful Junior Week was conducted by the class of 1924. The first event of the week, the U. V. M. game, had to be called off on account of weather conditions, but, nothing daunted, the class invited its guests to witness the indoor sports until Jupiter Pluvius should change his mind. The Merrill Prize Speaking Contest furnished a stimulating intellectual evening, with close rivalry between the eight Sophomore men chosen to deliver their speeches. The next day the weather changed, permitting us to win from St. Lawrence by an easy margin. In the evening the crowd adjourned to the gymnasium, where "Believe Me, Xantippe" gave them an evening full of excitement and laughter. Friday was a day of athletics, beginning with the Interscholastic Track Meet tryouts and ending with the Junior Prom. The afternoon saw Middlebury narrowly miss winning from Bowdoin. The interscholastic finals showed us that there was good track material among our sub-freshman guests, Rutland High carrying off the honors far ahead of the rest. The week was brought to a fitting close by a very enjoyable joint concert of the Norwich and Middlebury Musical Clubs in Mead Memorial Chapel. The appearance of the long-anticipated 1924 KALEIDOSCOPE added to the triumph of the Junior class.

Athletics was at the fore throughout Junior Week, furnishing welcome diversion for all, especially the sub-freshmen, of whom there were a large number visiting the college. The fact was emphasized this year that Junior Week meant four days of festivity not for or by the Junior class alone, but for the entire college and its friends to participate in.

JUNIOR WEEK COMMITTEE

CHARLES E. VOSE, *Chairman*

Program.....Robert Doolittle, Chairman
Play.....Judson Williams, Chairman
Invitations.....Reginald Savage, Chairman
Promenade.....Paris Fletcher, Chairman

Ex-officio, Reginald Cook

Junior Week

PROGRAM

WEDNESDAY, MAY 9, 1923

3:00 P. M. Baseball—U. V. M. vs. Middlebury
8:00 P. M. Merrill Prize Speaking Contest

THURSDAY, MAY 10

3:00 P. M. Baseball—St. Lawrence vs. Middlebury
7:00 P. M. Interfraternity Sing
8:00 P. M. Junior Play—"Believe Me, Xantippe"

FRIDAY, MAY 11

9:00 A. M. Trials Interscholastic Tract Meet
2:00 P. M. Baseball—Bowdoin vs. Middlebury
5:00 P. M. Rope Pull—Sophomores vs. Freshmen
8:30 P. M. Junior Promenade

SATURDAY, MAY 12

9:00 A. M. Tennis Tournament
1:00 P. M. Finals Interscholastic Track Meet
8:00 P. M. Concert—Norwich and Middlebury Musical Clubs

Junior Promenade

A most enjoyable evening was spent by those present at the McCullough Gymnasium that Friday night with Myerhoff's "Melody Boys" from Schenectady furnishing the latest jazz. The hall was artistically decorated in red and black, the class colors.

The chaperones were President and Mrs. Moody, Dean and Mrs. Wiley, Dean Ross, and Professor and Mrs. Bonney.

COMMITTEE

PARIS FLETCHER, *Chairman*

DONALD CRUIKSHANK
PAUL HASTINGS
PAUL SQUIRES
JANICE MEAD
DOROTHY TAYLOR
ANNA WILKINSON

Junior Week

PLAY

"Believe Me, Xantippe"

"Believe Me, Xantippe," a comedy in four acts, was the play chosen for presentation by the Junior class. A more difficult play would not have taxed their resources. The one given was, however, well done. The New York setting of the act, the criminal-hero's starting-point in his wild-goose chase, is changed to a wild and rocky camping scene in the West which forms a background for some excellent acting by the daring heroine, as well as by her father and various criminals and would-be criminals. Nor can the play be passed over without a special word of praise for "Wrenn Rigley," the funny man of the story. In fact, "Believe Me, Xantippe" discovered to the audience a whole cast of clever actors heretofore too modest to thrust themselves before the public view. Great credit is due not only to the actors, but to a persevering coach, and to the committee. One seeing the enthusiasm of the audience could not doubt that the play was a success.

"BELIEVE ME, XANTIPPE"

By Frederick Ballard

CAST

George McFarland ..... Maynard Axtell
Arthur Sole ..... Reginald Savage
Thornton Brown ..... Wilmarth Sherman
"Buck" Kamman ..... Edgar Austin
"Simp" Calloway ..... Michael Lorenzo
"Wrenn" Rigley ..... Robert Brainerd
William ..... Robert Force
Martha ..... Marion Janes
Violet ..... Helen Taylor
Dolly Kamman ..... Helen LaForce

Coach—Kenneth Anderson, '25

COMMITTEE

Judson W. William, *Chairman*

Ruth C. Cowles
Florence Noble
Robert A. Brainerd
Philip M. Toleman

COMMENCEMENT PARADE, 1923

Commencement 1923

PROGRAM

SATURDAY, JUNE 16

8:45 A. M.	Chapel Service
9:15 A. M.	Meeting of the Phi Beta Kappa Society
10:00 A. M.	Class Day Exercises
12:00 M.	Alumni and Alumnæ Luncheon
2:00 P. M.	Annual Meeting of the Board of Trustees
3:00 P. M.	Formal Opening of the Delta Upsilon House
8:15 P. M.	Commencement Concert

SUNDAY JUNE 17

10:45 A. M.	Baccalaureate Service
5:00 P. M.	Vesper Service
7:00 P. M.	Steps Singing

MONDAY, JUNE 18

9:00 A. M.	Chapel Service
10:00 A. M.	Graduation Exercises
1:00 P. M.	Commencement Luncheon
7:30 P. M.	President's Reception
9:00 P. M.	Senior Ball

Class Day

June 16, 1923

Address by President ..... Rowland R. Shepardson
Class History ..... Alice B. Littlefield
Class Oration ..... Eddie S. Kalin
Class Poem ..... Florence G. Clarke
Class Prophecy ..... Esther Frost, Malcolm Ross
Essay ..... Vie S. Dole
Class Will ..... Cyril E. Shelvey
Announcement of Honors ..... President Moody
Tree Dedication ..... Guilford M. Austin

The class of 1923, led by their Junior marshals, Wilma Walsh and Allan Hunter, paced slowly from the library in two long lines through the lane formed by the daisy chain, and mounted the platform in front of the Old Chapel. The one hundred and four members of the largest class Middlebury has ever graduated presented an imposing appearance which was looked upon by their parents, friends, and college mates with the mingled pride and regret that every commencement brings. The audience was welcomed by the President of the class, after which the customary program followed interspersing the grave with the gay, and ending with the planting and dedication of the 1923 tree.

Several honors were announced by President Moody. Twenty-two members of the class were elected to Phi Beta Kappa. Twenty-seven were to receive their baccalaureate degree *cum laude,* and ten *magna cum laude.* High honors in various departments were earned by twenty-three of the class, and honors by nineteen. Valedictory honors were awarded to Harry G. Owen and Mary E. Loughrey, and salutatory honors to Philip M. Whitney and Vie S. Dole.

CLASS DAY COMMITTEE

Rowland R. Shepardson — Madelene H. Fletcher
Guilford M. Austin — Cecilia A. McDonough

Senior Ball

June 18, 1923

The last night in the college life of the class of 1923 was spent in the "gym," the scene of so many happy memories. A sad occasion? Possibly; but Burroughs' Orchestra of St. Johnsbury did its best to dispel the gloom and seemed to succeed pretty well. The farewell revelry was enjoyed not only by the undergraduates, but by the hosts themselves and by numerous alumni.

The patrons and patronesses were President and Mrs. Paul D. Moody, Dean and Mrs. Edgar J. Wiley, Professor and Mrs. J. Stanton Kingsley, Dean Eleanor S. Ross and Mrs. Maud O. Mason.

SENIOR BALL COMMITTEE

CLYDE C. JAKWAY, *Chairman*

JAMES B. EMORY
JAMES S. HUNT
ERWIN E. DROST
BASIL B. WALSH
RUTHERFORD B GETTENS
ALFRED A. DRAPER
HARRIET F. FILLMORE
BARBARA STILPHEN
MARY E. WILLIAMS
CATHERINE E. ROBBINS
DOROTHY B. SLAYTON
MARION C. BUFFUM

Ex-officio, ROWLAND R. SHEPARDSON

SENIOR CHAPEL SERVICE

A new and significant custom was inaugurated by the class of 1923. After a night of light-hearted pleasure, the class which had so recently been Seniors met together in the Mead Memorial Chapel. In the stillness that comes before the dawn, they united in simple worship under the leadership of their president. As the sun rose over the eastern mountains he shone upon a scene probably unique to Middebury —a hundred comrades with the sincere hand-clasp of loyalty bidding each other a "God be with you" as they started forth to meet the world.

1926 Sophomore Hop

November 28, 1923

Thanksgiving Eve witnessed the gathering of a hundred couples in a gymnasium that had been made into a green and white fairyland. The checkerboard effect was carried out very prettily, supplemented by a background of evergreen around the walls. The music, furnished by Art Vinett's Ten Eyck Hotel Orchestra of Albany, left nothing to be desired.

The patrons and patronesses were President and Mrs. Paul D. Moody, Professor and Mrs. A. M. Kline, Professor and Mrs. J. Stanton Kingsley, Dean Eleanor S. Ross and Mrs. Maud O. Mason.

COMMITTEE

JOHN E. CONNELLY, JR., *Chairman*

JOHN C. COLLINS
GEORGE L. CORPORON
GEORGE L. FINCH, JR.
J. STEWART GRUGGEL
EDWIN M. HOYT
JAMES C. MCLEOD
ELDRIDGE C. MOORE
JOSEPH C. NOVOTNY
M. DOROTHEE BELLEROSE
MARY H. DURICK
ELIZABETH A. HOWARD
HAZEL L. HUGHES
HELEN I. LINDQUIST
DOROTHY L. SIMONDS
ADA WINCHESTER

Ex-officio, S. FULLER MARTIN

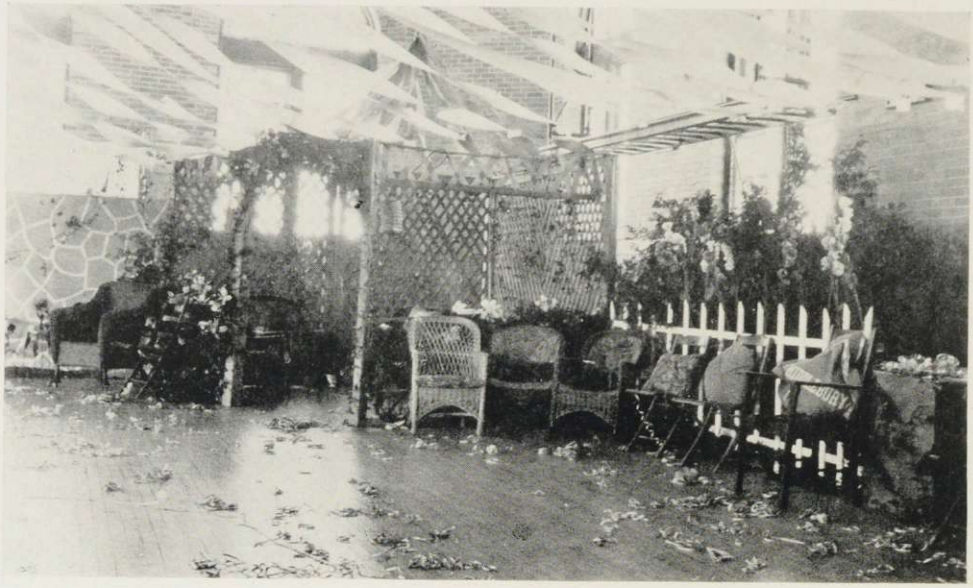

McCULLOUGH GYMNASIUM DECORATED FOR FORMAL DANCE

Informal Dances

One of the main factors in the social life at Middlebury is the informal dances which are held Saturday evenings in the McCullough Gymnasium. These are given less often in the winter and spring, when the gymnasium is in use almost every week for formal dances. The ordinary attendance is about fifty couples and the music is usually furnished by the college orchestra. These affairs are arranged for and supervised by the Social Committee of the Undergraduate Association. The informal dances furnish a convenient and enjoyable way of making money for various philanthropic purposes, and this method is occasionally utilized by the Student Government Association, the Y. W. C. A., and by the different clubs.

COMMITTEE

Robert A. Brainerd, *Chairman*

W. Edwin Long

R. Lawrence Rice

Scullion Ball

A delightfully novel dinner and dance was given on March 17th by the men who worked at Hepburn Commons. "Mother" Mason was the sponsor and hostess. The Hepburn Social Hall was artistically decorated in black and white and trimmed with boxes of greens. Dinner was served in the Hepburn dining hall during intermission. The jazz orchestra was of the peppiest, and all the guests were most pleasantly entertained.

The chaperones were President and Mrs. Moody, Dean and Mrs. Wiley, Dr. and Mrs. Harrington and Dean Eleanor S. Ross.

We hope that the closing of Hepburn Commons will not cause the discontinuance of this excellent newly-founded tradition.

COMMITTEE

Harry Frank
Fred Ehlert
Jack Leary

1923 Follies

A most amusing and profitable show was staged at the Town Hall in February under Coach Morey's guidance. The college talent created as much enthusiasm in its audience as do any Broadway stars. The women's college cooperated with the men's in staging the vaudeville. It was at the "Follies" that Coach Morey made public the 1923 football schedule.

Formal Dances

The formal dance season of 1923 opened with the Waubanakee formal in McCullough Gymnasium on Saturday, February 23. This was followed by the formal dances of the different fraternities and sororities, lasting through the examination period in June. For these the gymnasium was prettily decorated, there being more or less friendly rivalry, as usual, to see who could give the most successful dance. The formal balls serve to give a little change from the informal dances, and they help raise the tone of the college social life. It is a time-honored custom for each fraternity and sorority to give a formal ball annually.

Entertainment Courses

1922-23

Friday, November 10—The Flonzaley String Quartet.
Wednesday, December 6—Harold Bauer.
Friday, January 12—Reinald Werrenrath.
Friday, February 9—47 Workshop Players of Harvard University.
Wednesday, March 7—Albert Spaulding.

The course of five entertainments which has been offered by the college every winter for several years was continued this year by a series which has not yet been surpassed at Middlebury.

The season started with the Flonzaley String Quartet, of all string quartets the acme of mechanical and artistic perfection. Having heard them once before, the Middlebury audience knew that a high class of music would be offered, nor were they disappointed.

Harold Bauer, the famous pianist, entertained his audience with a fine selection from classic composers.

Werrenrath, as always, could not fail to please, his program this time being especially accommodated to the popular taste.

A most decidedly successful innovation was made this year in the introduction of drama into the entertainment course. Students in the famous Harvard 47 Workshop presented two plays: "Pirates of Paradise" and "Catskill Dutch to Her" in a way that would have done credit to professionals. The costuming and scenery of the plays, which was all done by the students, was perfectly finished. The plays were given under the direction of Professor George P. Baker of Harvard.

The last entertainment of the series was a delightful concert by Albert Spaulding, the leading American violinist.

The entertainment course is an attempt by the college to provide for the students some of the advantages of good music and drama that would be available to city students. Since the course is partly subsidized by the trustees the student is able to hear the very best here at much less expense than would be possible in the city. The artists who come to Middlebury draw not only from the college but from the village and surrounding towns, the course thus being of benefit to the entire community.

PROGRAM 1923-24

September 28—Boston Symphony Ensemble.

October 12—Merle Alcock, Contralto, Metropolitan Opera Company—Song Recital.

November 9—Sylvia Lent—Violinist.

December 11—Alberto Salvi—World's Greatest Harpist.

February 20—Ignaz Friedman, Master Pianist—Recital.

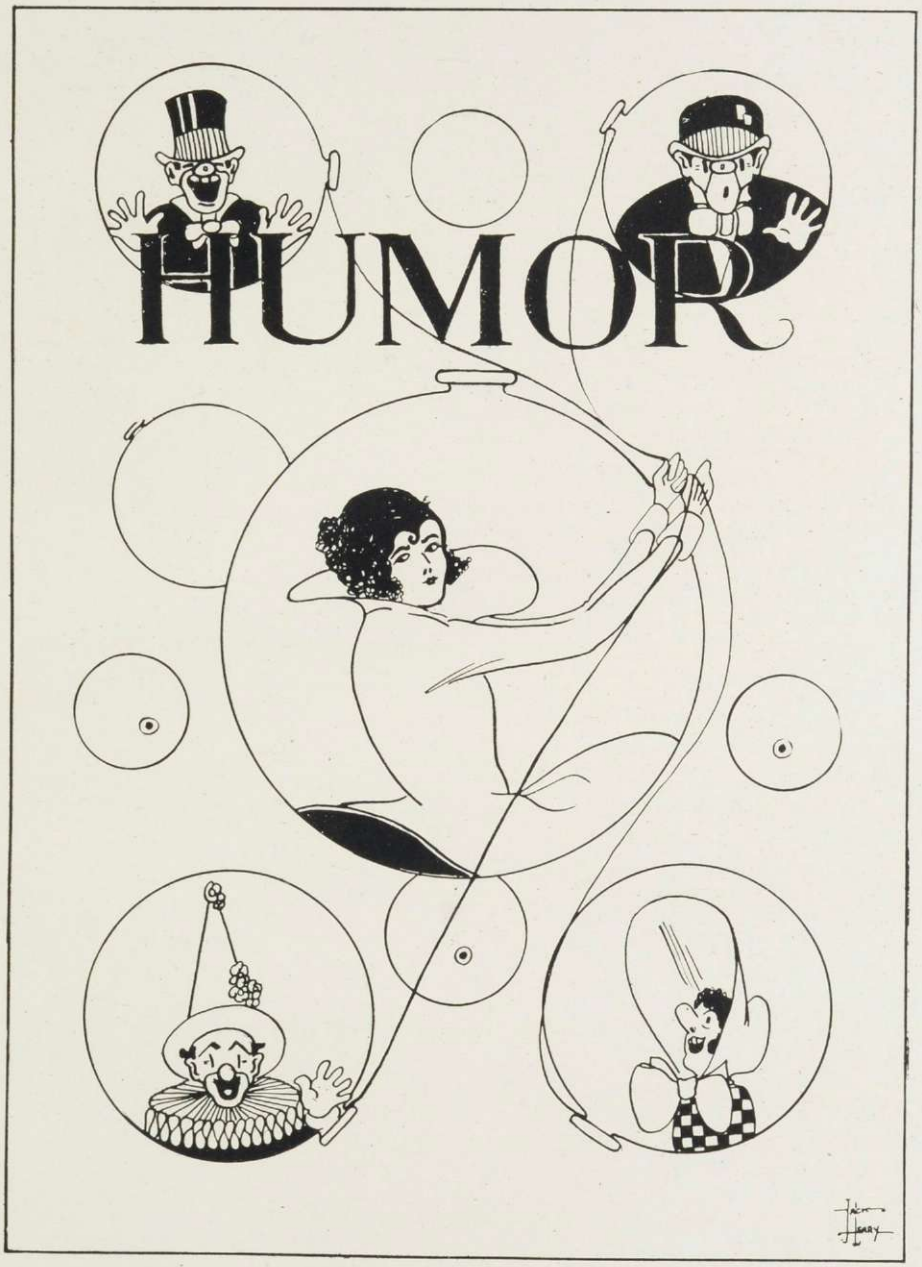
HUMOR

For many years Middlebury College has been confronted with the rumor that there are existing several *sub-rosa* organizations. Not wishing to leave anything out of this issue the KALEIDOSCOPE at once took up the matter with the Wm. J. Burns Detective Agency, which brought to light the following information:

THE FAITHFUL FOLLOWERS OF SANTA CLAUS

(Formerly the Fussers Club)

Motto: "Unus homo nullus est."
A single man is no man.

Grand Exalted Succor ..... Auburn Ross
King of Hearts ..... G. Barr Clark
First Fish ..... William Purdy
Second Fish ..... J. Maynard Axtell
Tea-Master ..... A. Peter Lojibo
Silent Admirer ..... Roger Scott
Sleigh-driver ..... Dugald McLeod (Buffalo, N. Y.)
Traveling Secretary ..... John E. Connelly (Albany, N. Y.)
Mascot ..... W. Clayton Browne

IN MEMORIAM
Carroll Dyer

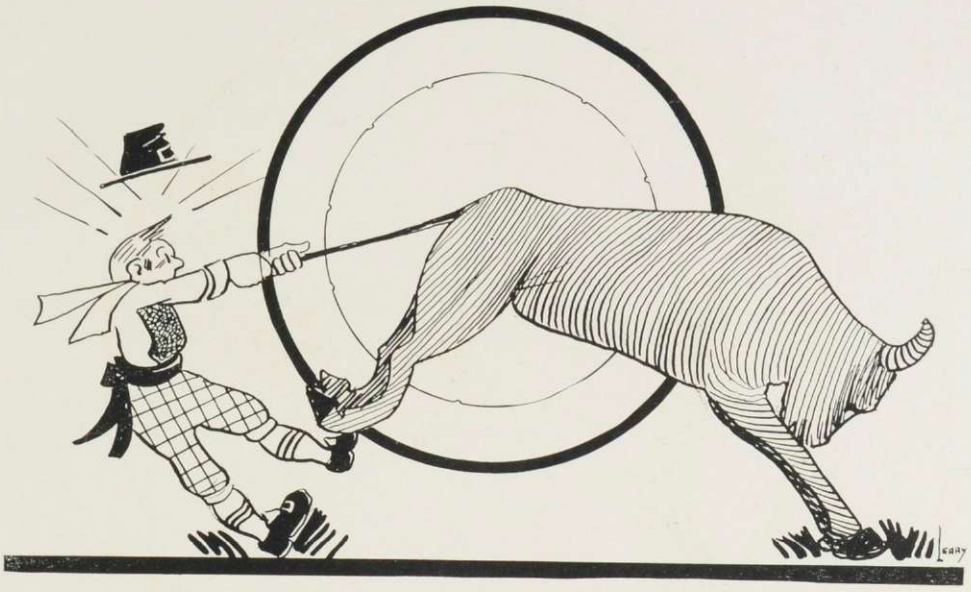

SPANISH ATHLETIC CLUB

Motto: "The bull is mightier than the bullet."

Fratres ex-Collegio

James Sylvester Hunt

Joseph Wetzel Timberman

Fratres in Collegio

First Matador—Donald Distinguished Frederickson
Second Matador—Ralph Lowdown DeGroff

Toreadors

Cornelius Moynihan
George Finch

Lawrence Kilbride

Michael J. Carboy
Joseph Bruce Needham Coolidge

In Memoriam

Elmer McClellan
Donald Shaw

Our detective, although he worked for two weeks, could only ascertain the fact that the following clubs were actually in existence, and a few of the more prominent officers.

Benevolent and Protective Order of Drug Store Cowboys: W. Browne, R. Rapport, P. Tomagno, K. Anderson.

ROYAL SONS OF REST

President—George T. Mullen
First Snoozer—William McLaughlin
Second Snoozer—J. Stuart Gruggel

EXPONENTS OF EARL LIEDERMAN, INC.

Motto: "Am I the man my wife Thought I was.'

Magnificent High Exponent—Walter Thompson
Past Grand Subscript—Richard Hazen
Keeper of the Dumbells—George Dodd

There has been so much criticism of late regarding the administration of the college that the KALEIDOSCOPE decided to take a referendum on the matter. The straw vote shows the following to be the ideal faculty:

THE IDEAL FACULTY

President ..... Paul O. Hastings, P. O.
Dean of Men ..... Donald D. Frederickson, R. E. D.
Dean of Women ..... William C. Browne, R. U. N. T.
Professor of English ..... Joseph Calvi
Professor of Mathematics ..... Donald H. Cruikshank
Professor of Spanish ..... Sr. Richard T. Calef
Professor of German ..... Herr Stuart Gruggel
Professor of Latin ..... Charles Shaw, D. S. C.
Professor of French ..... Mlle. C. H. P. Tasker
Professor of Biology ..... George Thomas Mullen, Oxon. Litt.
Professor of Chemistry ..... John E. Connelly, Jr., I. A.
Professor of Physical Education ..... John H. Rogalski
Instructor in Home Economics ..... Herbert Otto Riegelman, K. P.

ADMINISTRATION BOARD

Ex-officio ..... Pres. Hastings, Prof. Browne, Prof. Mullen, Prof. Frederickson

PERHAPS!!

Professor Abbott will give a cut.
Joe Calvi will go bankrupt.
Middlebury will have a baseball cage.
Some day the library will be used to study in.
Billy Farrell will be prexy.
Herpicide will save Professor Mills' hair.
Dean Ross will wear knickers.
Shakespeare is a tough course.
Physics 7 is a pipe.
Connie Moynihan will be struck speechless.
George Clark will wear a size 6 hat.
Billy Walsh is a man-hater.
Professor Perrin will be the next Dean of Women.
'25 isn't Middlebury's greatest.

BUT WE DON'T THINK SO!!!

SOCIAL SIDELIGHTS

John J. Leary was tendered a surprise party on his 14th birthday last Friday. Games were played and refreshments were served. Cyrus Hamlin entertained with humorous stories, and solo dances were given by little Joseph Laird. The party broke up and the little folks went home shortly after hearing the bedtime stories on the radio they presented to Master Leary.

Mr. John Collins is confined to his room in Starr Hall with a severe case of hangnails. Mr. Collins' case is not considered fatal, and hope is expressed for his early recovery.

Mr. Wilmarth Sherman's trunk was stolen from the Deke House last Thursday. Detective Frederickson, who is working on the case, stated last night that he had no clues but that he had some suspects to question. To date Mr. Frederickson has run down two pair of O'Sullivan's heels.

"I would like to see a pair of shoes that would fit my feet," said Wee Gorham, walking arrogantly into one of the local shops. "So would I," replied the clerk.

Mike Carboy: "I guess you have been out with worse looking fellows than I am, haven't you?"

(No answer.)

Mike: "I say, I guess that you have been out with worse looking fellows than I am, haven't you?"

Alice the Bakery Queen: "I heard you the first time, I was just trying to think."

Geo. Peck (having killed the lady's puppy while riding on his motorcycle): "Madam, I will replace the animal."

Lady: "Sir, you flatter yourself."

"Prof. Mills," said Verna Scott, "is the meanest man in the world. He borrows my pearl-handled penknife to sharpen his pencil to give me low grades."

"Dick Hazen: "What did you think of the girl that I had up for the dance?"

Frosty: "Well to be truthful, I must say that she looked like a farmer."

Dick: "Good Lord man, she's no farmer, she lives right here in the village."

ATTENTION OF PROFESSOR BRYANT

An efficiency expert on the football team who observed Gilda Gray doing her South Sea dance, while on the Columbia trip reports that he could detect considerable waist motion.

Ailene Quiff: "Nobody loves me and my hands are cold."

George Finch: "Now you know that's not so, God loves you and you can sit on your hands."

Frosh: "They say that two-thirds of a man's money must be made by the sweat of his brow."

Dot Belrose: "I think I just danced with a millionaire."

Acknowledgments

The 1925 KALEIDOSCOPE Board wishes to thank all members of the class and of the college who have contributed either directly or indirectly to the successful completion of this volume. We are also greatly indebted to Mr. Little and Mr. Hurtubise of the Fress Press Printing Company, Mr. Adler of the Canton Engraving and Electrotype Company, Miss Ellinson of the White Studio, Mr. Gove, and Mrs. David B. Morey for their kind assistance and helpful suggestions. And to our advertisers, without whom the KALEIDOSCOPE could not have been published, we can express our gratitude in no better way than to ask that they receive the consideration—and patronage—of our subscribers.

Lake Dunmore

Advertisements

Index to Advertisers

NAME	PAGE
Addison County Trust Co., Inc.	2
W. H. Austin	24
Batchelder & Snyder Co.	7
A. Bienvenu	18
A. J. Blackmer	9
Blue Baboon	18
The Bristol	4
J. M. Burke	14
Z. Boulia	10
Betsy Buttles Tea House	10
A. Calhoun & Son	14
Calvi	19
Canton Engraving Company	15
Clayton M. Hanks	6
College Book Store	1
The College Street Variety Shop	8
Commercial House	4
E. P. Cushman & Son	23
George S. Daugherty Co., Inc.	9
Dukett & Walker	26
Gardner J. Duncan	4
Geo. E. Dunn Coal Co., Inc.	26
Dyer	6
Fay A. Evans	8
Free Press Printing Co.	2
Frost Pharmacy	16
Gorham Bros.	25
Green Mountain Mut. Fire Ins. Co.	10
Hotel Addison	17
E. D. Keys & Co.	6
Fred Lapan	18
Marine Biological Laboratory	17
Middlebury Campus	11
Middlebury College	3
Middlebury College	13
Middlebury Electric Co.	22
David J. Molloy Co.	18
National Bank of Middlebury	26
J. F. Novak	17
Opera House	9
S. S. Pierce Co.	22
Piper-Chambers Motor Co.	18
The Register Company, Inc.	1
The Rexall Store	2
W. G. Reynolds Co.	24
The Robinson Clay Products Co.	11
Joe Rosato	10
E. E. Ross	4
Rugg's Economy Store	5
Leroy C. Russell	10
Rutland Confectionery Shop	23
Sargent Hotel	11
George N. Shambo	16
Hobart J. Shanley & Co., Inc.	19
Sherry & Company, Inc.	11
John H. Stewart	26
H. H. Stone	18
Vermont Mut. Fire Ins. Co.	14
J. M. Warren & Co.	13
Waterbury Inn	16
White Studio	21
E. R. Yates	19

College Book Store

The Register Company, Inc.

Printers

MIDDLEBURY, VERMONT

With an enviable record of Service for

eighty-seven continuous years.

ADDISON COUNTY

TRUST COMPANY, Inc.

Middlebury, Vermont

Assets over
One Million Dollars

JOHN E. WEEKS, Pres. PAGE S. UFFORD, Treas.

The Rexall Store

the place to get the best in drugs and chemicals, toilet and fancy goods, and medicines.

Cards for all occasions, the popular makes in pens and pencils, stationery of all descriptions, magazines, photo albums and leather goods.

Cigars and smokers' sundries, candy, salted nuts and ice cream.

We advertise service, and we give it.

H. M. LOUTHOOD

"Meet me at the Fountain at the Rexall Store."

Stationery *Programs*

The Company which gives real service at a fair price

We specialize in all kinds of College work

Free Press Printing Co.

Dance Orders *Menus*

Middlebury College

FOUNDED 1800

Enrollment Limited

The membership of the Freshman Class is limited to 100 men and the Freshman Class of the Women's College to 60 women. Choice of applicants is made in a series of selections, beginning on the 20th of March preceding entrance and subsequent ones on the 20th of each succeeding month, until the quotas are filled. Early application is therefore desirable.

Catalogue and information furnished on application to the office of the Dean.

"We pay him $100 a week"

"AND he's worth every cent of it. Came here several years ago asking for a job. He got just that—a small job at a small salary.

"Then I forgot about him—hardly knew he was on the payroll until one day I got a letter from the Correspondence Schools telling me that he had enrolled for a course of home study. It was remarkable the way he went ahead.

"We pay him $100 a week now and he's going to be earning even a larger salary some day. I wish we had more men like him."

IRRATIONAL CORRESPONDENCE SCHOOLS

Box 7489-C, Cantown, Penna.

Without cost or obligation on my part, please send me a copy of your 48-page booklet, **"Who Wins and Why,"** and tell me how I can qualify for the position or in the subject before which I have marked an X:

☐ Sprinter
☐ Half-miler
☐ Hammer-thrower
☐ STARTER
☐ Track Captain
☐ Section-hand
☐ Lineman
☐ Judge
☐ Umpire
☐ Chess team
☐ Goal-tender
☐ SUBSTITUTE
☐ Fullback
☐ Quarterback
☐ Halfback
☐ End
☐ Center
☐ CAPTAIN
☐ First-baseman
☐ Pitcher
☐ Catcher
☐ Center (Including basketball)
☐ Forward
☐ Guard
☐ REFEREE

Name .....
Street 8-3-23
Address .....
City..... State .....
Occupation .....

Persons residing in Canada should send this coupon to the Irrational Correspondence Schools Canadian, Limited, Montreal, Canada

The Bristol

Bristol, Vermont

C. A. BURNHAM, Prop.

UPHOLSTERING
Furniture Repairing

HOUSEHOLD GOODS
Packed

Gardner J. Duncan

ANTIQUES

Middlebury, Vermont

Picture Framing
Second-Hand Furniture

74 MAIN STREET

Commercial House

J. H. MACK, Proprietor
Mrs. H. L. MACK, Manager

The small hotel that is just like home

Rates $3 per day

E. E. Ross

DRY GOODS and NOTIONS

5 Merchants Row

"The Home of Pigeon Silk Hose"

FIT FOR THE FINEST

It is surprising that such good looking shoes could contain such long wearing qualities. As fashionable as Fifth Avenue's Finest, as trim as a millionaire's yacht, with a look of luxury found in shoes that cost much more. It's the shapely *Ralston* lasts—the High Quality *Ralston* leathers—and the skill of *Ralston* shoemaking which means so much for your money.

We have a particular model that will please you and experienced fitters here to please your feet.

Ralston

Rugg's Economy Store

This is a young men's store

Here are all the styles that the best dressed men of the country favor; here are all the new patterns and colorings they like; here is an amazing variety to choose from. And last but not least---here are extraordinary values

Hart Schaffner & Marx sport clothes
Hart Schaffner & Marx overcoats
Hart Schaffner & Marx dress clothes

College Pillows, Pennants and Banners

CLAYTON M. HANKS

MIDDLEBURY VERMONT

THIS book will be cherished by you throughout life—We will also cherish the pleasant memories of our business relations during your college career.

DYER

Middlebury's Up-To-Date Dry Goods Store

Ask your Grocer for

PERKEWA COFFEE
"VIOLET" CHOP TEA
(Accept no Substitutes)

and belong to the army of Satisfied Consumers

E. D. KEYS & CO.
WHOLESALE GROCERS
Rutland **Vermont**

SAUSAGE FACTORY AND SMOKE HOUSES
BLACKSTONE AND NORTH STS.

CURING PLANTS
BOSTON AND CHICAGO

Batchelder & Snyder Co.

Wholesale Only

Beef, Mutton, Lamb, Veal, Pork, Hams, Bacon, Sausages,
Poultry, Game, Butter, Cheese, Eggs, Olives,
Oils, Fresh, Salt and Smoked Fish

Blackstone, North and North Center Sts.

BOSTON, MASS.

You will find new and up-to-date Stationery and many other goods at—

The College Street Variety Shop

2 College Street; S. B. AINES

Phone 83-4

MR. D. D. F. of Cornwall-on-the-Hudson, New York, writes: "Before I took your course in Public Speaking I was working for the West Shore Railroad Company as a section-hand. I look back with joy on the day when I saw and signed your coupon. My first vision of what I might accomplish came to me when watching the train announcer in the Cornwall station directing New Yorkers to the N. Y. O. & W. Solomon County Express. Today I am respected as the official announcer of lost articles at Middlebury College informals, and have been offered a position as score announcer at the Harvard Stadium. I ascribe my success to your course, and do not hesitate to recommend it to anyone desiring to advance in any business."

What Mr. D. D. F. has accomplished, you can, too. He does not claim any especial ability. Thousands of positions are open to men of ambition and determination. Train butchers, congressmen, vocational speakers, traffic policemen, preachers, radio broadcasters, vaudeville actors, station announcers, score announcers, Chautauqua speakers, taxi drivers, and subway guards—all of these positions are constantly calling for able men. We have placed thousands in pleasant and lucrative positions. The present score announcer at the Harvard Stadium, and the train announcer in the Pennsylvania Station are graduates of our institute. You can succeed. Remember Mr. D. D. F.

Fill in and mail the coupon NOW!

IRRATIONAL CORRESPONDENCE SCHOOLS

Box 3441k Cantown, Pennsylvania

FAY A. EVANS

The Home of High Grade Footwear

Hosiery

OPERA HOUSE

Middlebury, Vermont

P. S. MURRAY

Lessee and Manager

HIGH CLASS PHOTO PLAYS

STANDARD LEGITIMATE ATTRACTIONS

Photo Plays Every Night

A. J. BLACKMER

Studebaker Sales and Service

Parts For All Models

Supplies Repairs Storage

PHONE 125-3

7 Court St. Middlebury, Vt.

George S. Daugherty Company, Inc.

Quality Canned Fruit and Vegetables

New York Pittsburg Chicago

Leroy C. Russell

INSURANCE

Middlebury, Vt.

Green Mountain
Mutual Fire Insurance Co.

MONTPELIER

Insurance on Stock, Dividend or Assessment Plan

Agents in every town

MIDDLEBURY
SHOE REPAIRING SHOP

Joe Rosato

Opposite High School

SHOE SHINE

Betsy Buttles Tea House

Everything to eat
Served at any hour
Special terms to students
Open the year through

Phone 103 **26 Court Street**

"Let's go down to Betsy's"

Z. Boulia

BARBER

Battell Block

We cater to Institutions and Hotels, and carry a full Line of Gallon Canned Fruits and Vegetables

Sherry & Company
INC.

WHOLESALE GROCERIES

Tea Importers, Coffee Roasters and Spice Grinders
Bakers' and Confectioners' Supplies.

TROY, N. Y.

When you want a good feed
GO TO

SARGENT HOTEL
R. S. O'CONNELL, Mgr.
Middlebury, Vt.
Adjoining the Fair Grounds

MANAGEMENT MIDD. GRADUATES
HOME COOKING REASONABLE RATES

Wherever You Are,

YOU WANT THE

Middlebury Campus

Two dollars brings it to you for a year.

The Robinson Clay Products Company

AKRON, OHIO

Manufacturers of

SEWER PIPE FLUE LINING

FIRE BRICK

Father: "I see by the gas tank that you didn't get very far last night."

Barney: "Well, father, I am not complaining any."

Unknown to many, George Dodd is a poet. He writes sentimental little poems and sends them to the girls he knew back home. They always flop for the stuff; and when he gets a gushing letter in reply he cuts another notch in his fountain pen.

The steering wheel on Paris Fletcher's auto is full of notches. How do you figure that out?

DRAMA IN ONE ACT

(Students are comparing time and praying for a cut. It is one minute before the second bell—the prof. appears through the door.)

Students: "Oh, Hell, here he comes!"

Prof. (to himself): "Oh Fudge, they are still here."

She: "I'll marry you on one condition."

Harvey Coates: "Oh that's all right, I entered college on four."

Him: "Give me a kiss."

Her: "Piggly Wiggly."

Him: "What does that mean?"

Her: "Help yourself."

First Plumber: "Sir, do you realize who I am? I am the son of an English Peer."

Second Middlebury Graduate: "That's nothing, I am the son of an American Doc."

THE SUMMER SESSION OF

MIDDLEBURY COLLEGE

The Summer Session of Middlebury College is wholly conducted in distinct schools of which the French, Spanish, and Music are conducted at Middlebury; the School of English at Bread Loaf Inn in the Green Mountains; and a foreign section of the French School in Paris.

For information about these schools, address:

The Secretary

Sixteenth Summer Session **Middlebury, Vermont**

IRON **House Furnishings** STEEL

J. M. Warren & Co.

Established 1809

Wholesale and Retail

HARDWARE

TROY, N. Y.

TOOLS **Factory Supplies** METALS

PLACE YOUR

Insurance

With

J. M. BURKE

Middlebury
Masonic Building

He represents the STRONGEST COMPANIES, and gives the Lowest Rates.

A. Calhoun & Son

Hardware, Sporting Goods,
Plumbing, Heating and
Electrical
Contractors

57 Main Street
MIDDLEBURY, VERMONT

Organized A. D., 1828

Vermont Mutual
Fire Insurance Company
OF MONTPELIER, VT.

"Biggest, Busiest and Best"

Premium Notes In Force Dec. 31st, 1923, -	$14,370,883.00
Surplus and Reserves, - - - -	625,533.52
Total Available for Protection of Policy Holders,	$14,996,416.52

Policies Written on Either Mutual or Paid Plans

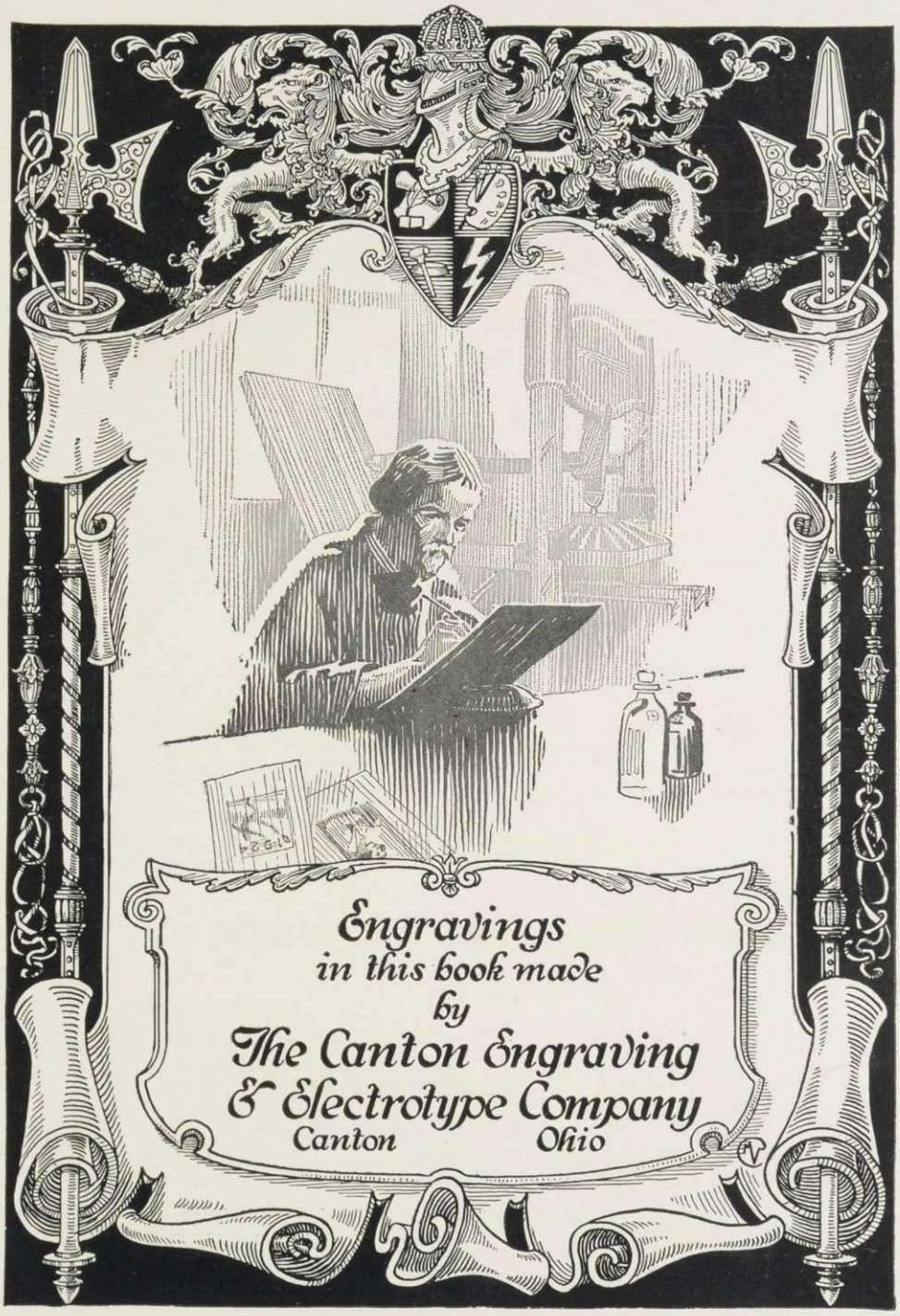
Engravings
in this book made
by
The Canton Engraving
& Electrotype Company
Canton Ohio

Waterbury Inn

WATERBURY VERMONT

Up-To-Date Hotel
Open the entire year

W. F. and M. D. DAVIS
Proprietors

CONSIDER QUALITY FIRST

Buy Eastman Films and Eastman Kodaks

DEVELOPING PRINTING

FROST PHARMACY
48 Main Street
Middlebury Vermont

KUPPENHEIMER CLOTHES

George N. Shambo

BELBER TRAVELING GOODS

"They Told Me Sauerkraut Would Do Me Good —And It Has!"

"Oh, yes, ever so much better. I feel like a new man."

* * * * *

"You'd never guess. Nothing more nor less than sauerkraut."

* * * * *

"Well, everybody's eating sauerkraut now. Two or three of the boys at the house told me about it and then I wrote for that little booklet that tells all about it—what the scientists say, and all that."

* * * * *

"Why, it's the lactic acid that does it.

* * * * *

"Yes, we have it about three times a week. There are all kinds of recipes in the booklet—new ways of serving it; the new salad recipes are delicious! The children are just as fond of it as I am, and it has done them good too."

* * * * *

"Yes, we'll be over some evening this week. I'll give you a ring. So long." You will be interested in the free booklet, "Sauerkraut as a Muscle Builder." It tells what such eminent authorities as Donald D. Frederickson, and others, say about the value of sauerkraut. It also contains many new and delicious recipes. Mail the coupon now.

Sauerkraut may be purchased at **Joe Calvi's, The Bookstore, or your own garageman**

THE NATIONAL BOOTLEGGERS' ASSOCIATION Slide, Ohio

SHOES

Deal with J. F. NOVAK and save

from 25 cents to $1 on Shoes

LATEST COLLEGE STYLES

Men's and Women's, Emerson and Crossett, 4 buckle Galoshes Shoe Rubbers

Quick Service, First Quality Shoe Repairing

71 MAIN STREET MIDDLEBURY, VT.

SHOES

AT THE DANCE

Helen Leeney: "Have you tried any of the new steps?"
P. O.: "No, are they any softer than the fire escape?"

Frosty: "That girl is usually dumb, isn't she?"
Slick: "No, on the contrary she is unusually dumb."

Paul Ward: "What did your girl say when you tried to kiss her down by the power plant?"
Bob Pflueger: "She said that she wouldn't be kissed by a dam site."

Coach Morey as everyone knows is an ardent golfer. The other day the following conversation took place between Dave and his caddy.
Dave: "$?% ** **I never played so badly before."
Caddy: "Oh, then you have played before."

"By jove, it's ripping," said Clyde Fussell as he stopped over.

Biological Supplies

We desire to call the attention of professors and teachers to our unexcelled biological material in Zoology, Botany, Slides, Life Histories and Groups, for the class room, museum or individual. Years of experience give us exceptional advantages in supplying the needs in biology.

Catalogs in Zoology, Botany, Slides
Life Histories

Marine Biological Laboratory

WOODS HOLE, MASS.

GEORGE M. GRAY, Curator

Hotel Addison

European Plan **Breakfast a la Carte**

Special Sunday Dinners

Home Cooking

"Make Hotel Addison your home"

GEORGE P. BITTNER, Proprietor

The cover for this annual was created by The DAVID J. MOLLOY CO.
2857 N. Western Avenue
Chicago, Illinois

Every Molloy Made Cover bears this trade mark on the back lid.

Livery and Taxi Service

W.
FRED LAPAN

Phone 199 Middlebury, Vt.

YES-

If you want prompt service and economical prices in cleaning, pressing, altering and also repairing for ladies and gentlemen go to---

A. BIENVENU

Practical Tailor Middlebury, Vt.

H. H. STONE

JEWELER and STATIONER

MIDDLEBURY, VERMONT

THE
BLUE BABOON

The only College Comic in Vermont

SIX ISSUES
A DOLLAR AND A HALF

STAR CARS DURANT CARS

Piper-Chambers Motor Co.
Middlebury, Vt.

LIVERY TRUCKING

Ain't Nature Grand!

Enjoy the scenery from our Cosy Piazza while spooning away the delicious

COON'S ICE CREAM

Served for all occasions in your favorite way

Complete assortment of

Page & Shaw and Samoset Chocolates
at the well-known resort

CALVI'S FOR QUALITY

Hudson **Essex**

PHONE 93

Middlebury
Garage

H. W. Caswell
& Company

Hobart J. Shanley & Co., Inc.

BOOKS MASONIC TEMPLE STATIONERY

BOOKS

It's to your *advantage* to order books from us. Why? Because we deliver to any address at the published price *Post Paid* any book in print.
Order books from

No. 5 Church St.

Burlington Vermont

PATRONIZE

Yates' Laundry

E. R. YATES

PHONE 104-5

Hy Frank: "Gee, I am bashful, I hang my head in shame every time I see the girls' washing in back of Pearsons."

Alberta DeCoster: "Goodness, I must speak to Dean Ross about that."

Helen Sheldon: "Is skiing hard on the feet?"

Ebbie Gollnick (who knows): "No, not on the feet."

Shorty Long: "I want the 'Life of Cæsar.'"

Miss McNeil: "I am sorry, but Brutus was ahead of you."

John Connelly: "Will you kiss me?"

Pug Marsh: "Why?"

John: "I am writing risque stories for the *Baboon* and I need local color."

Father: "How is it that I catch you kissing my daughter?"

Earl Samson: "I suppose you've got rubber heels."

Squanto Wilson: "I could just dance right to heaven with you."

Dot Johnson: "Can you reverse?"

Foggy Kendall: "Goodness, there is something the matter with this old tub again, it refuses to go."

Billy Walsh: "Use your head, Sam, drive up into that shady lane there. This is too conspicuous."

ESTABLISHED 1888

White Studio

PHOTOGRAPHERS

EQUIPPED WITH MANY YEARS EXPERIENCE FOR MAKING PHOTOGRAPHS OF ALL SORTS DESIRABLE FOR ILLUSTRATING COLLEGE ANNUALS. BEST OBTAINABLE ARTISTS, WORKMANSHIP, AND THE CAPACITY FOR PROMPT AND UNEQUALLED SERVICE

1546 BROADWAY, NEW YORK.

"The Sure Sign of Superiority"

STUDENT GIFT BOXES

"I should say that the 'mystery' did please me—it was wonderful. All the way over from the post office I kept speculating on what in the world this box from Boston could be, and from whom. When I opened the box and saw your card I was surprised and thrilled. I do thank you for this wonderful box of eatables. It contains all that is necessary for many, many fine spreads."

Thus wrote an Exeter student to his parents in California upon receiving an S. S Pierce Co. Student Gift Box.

These Boxes contain a splendid variety of delightful delicacies and are bound to please the most discriminating.

SEND FOR DESCRIPTIVE CIRCULAR

S. S. PIERCE CO.

BOSTON

OUR ELECTRIC SHOP

SHOWS AND SELLS ONLY THE BEST

Electrical Appliances

TO BE OBTAINED

Merchandise that we have tested and can guarantee

MIDDLEBURY ELECTRIC CO.

67 Main Street Middlebury, Vt.

GORDON DYE HOSIERY MUNSINGWEAR

We are putting out our biggest advertising in the college papers and are in hopes to win our share of your patronage.

Thanking You For Past Favors

E. P. Cushman & Son

Venida Hair Nets **Butterick Patterns**

Prof. William Browne
as he is today.

Twice pronounced the World's MOST PERFECT Man, receiving one $1,000 first prize, a Carnegie Medal, a silver loving cup, and $1.50 in merchandise at Browning King & Co. No other man can claim this title.

Let the World's Most Perfect Man Show You the Way to Radiant Health and Energy

Be physically perfect—develop your power of will—overcome disease—Prof. Browne will show you how. Send for new amazing 64-page book full of extraordinary living pictures of specimens of perfect manhood—posed by the author. Enclose ten cents to cover mailing charges and Prof. Browne's profit. Grasp this opportunity of learning these rare secrets of being physically perfect. Do it now. Address

Prof. WILLIAM BROWNE

Hepburn Building, Suite 344½,
Middlebury, Vermont.

Compliments of

Rutland Confectionery Shop

RUTLAND, VERMONT

The W. G. Reynolds Co.

81 CHURCH STREET BURLINGTON, VT.

Vermont's Greatest Home Furnishings Store

Furniture	**Linens**	**Children's Wear**
Draperies	**Hosiery**	**China**
Rugs	**Underwear**	**Stoves, Etc.**

Convenient Credit To Those Who Wish It

THERE IS DIGNITY AND EMOLUMENT in extending a life insurance service to the great mass of under-insured.

Notwithstanding the large volume of insurance written each year, only 7% of the economic value of human life in the United States is covered by life insurance.

A wonderful opportunity for the graduate who is determined to succeed and who is willing to work!

Write the National Life Insurance Company, Montpelier, Vermont, for form No. 288, showing how to interest a prospect in the building of an immediate estate.

W. H. AUSTIN, *Agent*

Middlebury Vermont

Nash Sales and Service

NASH

LEADS THE WORLD
IN MOTOR CAR
VALUES

GORHAM BROS.

Middlebury, Vt. Phone

DUKETT & WALKER

STAPLE AND FANCY GROCERIES

Beckwith Block Phone 9

John H. Stewart

The WINCHESTER Store

BUILDERS' MATERIAL, HARDWARE
PAINTS AND VARNISHES
SPORTING GOODS
PLUMBING
STOVES

Middlebury *Vermont*

"Useful Attainments in your Minority will produce Riches in your Maturity."—*Ben. Franklin.*

NATIONAL BANK of Middlebury

1831-1924

Safety **Service**

GEO. E. DUNN A. R. KNOTT

Geo. E. Dunn Coal Co.

INCORPORATED

ANTHRACITE AND BITUMINOUS COAL AND COKE

90 WEST STREET

NEW YORK

SUPERBA STEAM X-L-O GAS COAL

Autographs

Lucy H. MacDonald '26
Marion L. Cooley '27
Annie Smith '26
Hazel A. Abbott '26
Catherine Matthews '26
Helen Dunick '26
Marion Snowdon Roy
Helen Matthews '27
Helen A. Woodworth '26
M. Kathleen Maloney
Ruby D. Elwell '27
Viola A. Wood '24
Hazel L. Hughes '26
Helen C. Littlejohn '24

Autographs

Autographs

Autographs